

SAVOYARD'S

MUSICAL COMEDY SOCIETY

By Courtesy of **CHAPPELL & CO**

PRESENT

CAROUSEL



Music by

RICHARD RODGERS

Book and Lyrics by
Oscar Hammerstein 2nd

WYNNUM

October 29th, 30th, November 4th, 5th, 6th, 1971

NAMBOUR

November 13th, 1971



BUNNEY'S

T
I
M
B
E
R



H
A
R
D
W
A
R
E

FIBRO — BURNIEBORD — 3-PLY — JOINERY — PAINTS
HARDWOOD FLOORING — CHAMFERS
PINE — MOULDINGS

For the best on earth, see —

ALBERT BUNNEY & SONS PTY. LTD.

2 RONALD STREET, WYNNUM CENTRAL

Telephone 96 1066 (3 lines)

IN THE

Clipper Lounge

MANLY HOTEL

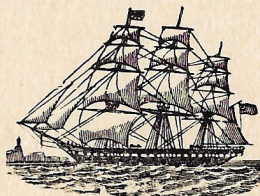

The **DISTINCTIVE ATMOSPHERE** and **DECOR** makes this an **OUTSTANDING** Venue for all Entertainment, especially for Weddings, Parties and A'l Functions.

Relax and enjoy Mixed Drinking and Lounge Service in our lovely

Clipper Lounge and Club Bar

Open daily 10 a.m.—10 p.m. Sundays 11-12 a.m. 4-6 p.m.

(Bookings 96 2178 until 11 p.m.)

STEWART McDONALD, Proprietor

SAVOYARDS MUSICAL COMEDY SOCIETY

Patrons	Sir WALTER COOPER Mr. L. KEOGH, M.H.R. Mr. TED HARRIS, M.L.A. Alderman ERIC SHAW Mrs. V. E. LEWIS
Director	Mr. J. B. FOLEY
President	Mr. W. G. WRIGHT
Vice-President	Mr. M. WALSH
Secretary	Mrs. NESS WRIGHT
Assistant Secretary	Mrs. VAL JONES
Treasurer	Mr. JIM HARRISON
Committee	Mrs. ADA GROENHART, Miss JOHANNA GROEN- HART, Mrs. MARGARET SCOTT;; Messrs. IAN BURKHEAD, PAUL CLAUSSEN, STAN SHEWARD
Public Relations	Mrs. BETTY HILL
Life Member	Mr. A. G. NUTTALL

CREDITS

Producer	MARGARET GIBBS
Musical Director	GEORGE DANIELS
Ballet Choreography	DOLLY BARTON, JEANETTE ANTONINI and BRONWYN HAMMOND
Chorus Choreography	MARGARET GIBBS
Pianistes	ESME GRAY, THEA GRAY
Set Design	JIM FOLEY
Scene Painting	JESS JEFFRIES
Lighting	KEITH NUTLEY
Stage Manager	JIM FOLEY
Stage Mechanist	GEOFF ARNELL
Stage Set Manufacture	THE CAST THEMSELVES
Costume Design	OLWYN FOLEY, ISOBELLE TOMKINS
Wardrobe Committee	OLWYN FOLEY, ISOBELLE TOMKINS BERYL HARRISON
Props	BERYL HORTON, DOROTHY VAN DE MEER
Publicity	JIM and DAVID FOLEY, ISOBELLE TOMKINS, IAN BURKHEAD
Programme	MARIE WALSH, JIM and DAVID FOLEY
Programme Cover Design	NEIL HENZELL
Prompt	BETTY HILL
House Management	MARY ROBERTS, JIM and BERYL HARRISON
Make-Up	ISOBELLE TOMKINS
Publicity (Nambour)	JEAN and LES BROWNING

ACKNOWLEDGEMENTS

Sincere thanks to Reedmans Drapery Pty. Ltd. for their continued support to our Wardrobe Department.

Thanks to "The Wynnum-Redlands Herald" Newspaper for their generous and valuable publicity space.

Thanks to Messrs. Chris Turner and Scott Pty. Ltd. for valued assistance to the Company at all times.

STORMLINE

LOUVRE WINDOWS

THE
SUPERIOR DESIGN
IN NATURAL
VENTILATION

Here are just some reasons
why Stormline Louvres are
superior to other brands . . .



DOUBLE
WEATHER BEADING



COMBINED LOCKING
& OPERATING HANDLE



DOUBLE SPRING CLIP



GREATER BLADE ARC

for FLATS

OFFICES

HOUSES

FACTORIES

SCHOOLS

SHOPS

Manufactured by —
CHRIS. TURNER & SCOTT
PTY. LTD., COORPAROO

Sales Division —
GUTHRIE & CO. (AUST.)
PTY. LTD. PHONE 31 1958

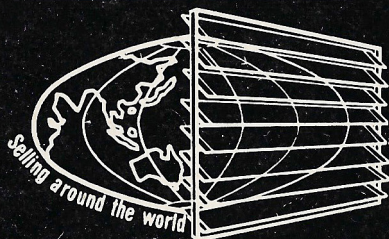

DIRECTOR'S MESSAGE

Dear Patron,

In producing "Carousel," our company has attempted something entirely different from any previous work presented over the last twenty musicals, differences you will notice as the show progresses. To bring you "Carousel," the musical which has been described as the most glorious of Rodgers and Hammersteins' works, Savoyards have again gathered an experienced production team in Margaret Gibbs, as producer, George Daniels, as musical director, and as choreographers, Dolly Barton, Jeanette Antonini and Bronwyn Hammond. Set designs are by Jim Foley and costume designs by Olwyn Foley and Isobelle Tomkins. We feel we have in this team the best that our district can offer and we believe that you will find that the casing panel have made ideal selections in casting "Carousel" and that you will find this production utterly delightful.

"Carousel" is based on Ferene Molnar's famous play "Liliom" as adopted by Benjamin F. Glazer with music by Richard Rodgers and book and lyrics by Oscar Hammerstein II.

Thank you again for your patronage on this very satisfying occasion and may we wish you good night and a safe journey home.

Yours faithfully,
J. B. FOLEY

PREVIOUS PRODUCTIONS

MILESTONES OF ACHIEVEMENT

October, 1961 : THE MIKADO
June, 1962 : H.M.S. PINAFORE
November, 1962 : THE GIPSY BARON
June, 1963 : NAUGHTY MARIETTA
November, 1963 : THE GONDOLIERS
June, 1964 : SWEETHEARTS
November, 1964 : PIRATES OF PENZANCE
and COX AND BOX
June, 1965 : MERRY WIDOW
November, 1965 : THE MIKADO (Repeated)
June, 1966 : ROSE MARIE
November, 1966 : GIPSY LOVE
June, 1967 : OKLAHOMA
November, 1967 : BRIGADOON
June, 1968 : THE GREAT WALTZ
November, 1968 : MAID OF THE MOUNTAINS
June, 1969 : LA VIE PARISIENNE
November, 1969 : WHITE HORSE INN
June, 1970 : NEW MOON
November, 1970 : DOLLAR PRINCESS
June, 1971 : SHOW BOAT

AND NOW CAROUSEL

Summerbreeze Blinds & Screens

For the BEST in

Insect Screens and Doors

Venetian Blinds

Holland Blinds

Awnings

Curtain Tracks

RING 87 6359 (anytime)

for Free Measure and Quote

BETTER QUALITY at LOWER PRICES

ALL WORK GUARANTEED

A. R. ROBERTS

SUMMERBREEZE BLINDS and SCREENS

Tingi Avenue, Tanahmerah, Queensland. 4127

SYNOPSIS OF THE STORY

The play opens at an Amusement Park on the New England Coast. Billy Bigelow is barking for the Carousel, but his attention is drawn away by a young girl.

There is a big fuss because Mrs. Mullin, the proprietress of the Carousel is accusing Billy of leaning against a girl on the Carousel, this girl being Julie Jordon, whom Billy met earlier. Billy tells Mrs. Mullin that he is going to leave the Carousel, and Mrs. Mullin goes away. Julie's friend, Carrie Pipperidge, tells her about her boyfriend, Enoch Snow, and then goes, leaving Billy alone with Julie. They both pretend not to care about each other, but deep down they both think that this is love.

We then move to the Ocean Front at Nettie Fowler's Spa. The crowd is preparing for the first Clambake of the year. Billy and Julie are now unhappily married, and Carrie is engaged to Enoch.

Jigger Craigin talks to Billy about robbing Mr. Bascombe of the money from his cotton mill, but Billy refuses. Mrs. Mullin misses Billy's help at the Carousel, and comes to Nettie's Spa to talk Billy into returning with her. He is considering this until Julie greets him with the news that she is expecting a baby. This changes Billy's entire outlook, and he refuses to return with Mrs. Mullin. He realizes that he has no money to support a child, so decides to go through with Jigger's plan to rob Mr. Bascombe.

Act Two opens at the Clambake. Jigger is attracted to Carrie, and makes advances. This culminates in a humorous situation with Jigger showing her how firemen carry people, when Enoch enters. He is upset to see his wife-to-be behaving like this, and threatens to call off the wedding. The men go off on the treasure hunt. Billy and Jigger go together, much to Julie's disapproval.

Billy and Jigger are waiting at the sea-shore for Mr. Bascombe. They become involved in a card game, and do not notice Mr. Bascombe taking his money down to the ship. They see him when he is returning, but Bascombe is ready for them, and captures Billy, while Jigger escapes in the confusion. When a Policeman comes on to the scene, rather than face a prison sentence, Billy kills himself with his own knife. Nettie takes Julie home with her to await the arrival of the baby. Enoch and Carrie marry.

The next we see of Billy, he is in Heaven, fifteen years later with a Heavenly Friend and a Starkeeper. Billy asks the Friend to see his child. He is thrilled to know that it is a girl, and that she is now fifteen. He is appalled, however, at the treatment she receives from all the other children.

On earth, it is time for the graduation night at the local school. Enoch Snow's eldest boy, Enoch Junior, is attracted to Louise, and although they are both very young, he contemplates marriage. Louise is upset at some of the things Enoch Junior tells her about Billy. Billy wishes that Louise could see him, and just like magic, she can. He offers her a star, and when she refuses to take it, he hits her. Louise tells Julie, and Julie comes to see the strange man of which Louise spoke. She senses that it is Billy who was there.

Billy asks the Heavenly Friend for permission to see Louise graduate. Permission is granted. At the graduation ceremony, the Guest Speaker, Doctor Seldon, gives a very inspiring talk which brings Enoch Junior down to everybody else's level, and makes Louise feel as though she really matters. With Billy's wishes behind her, she becomes full of confidence to face the future.

Producer: MARGARET GIBBS
Choreography: DOLLY BARTON
RODGERS AND HAMMERSTEIN

“CARO

MUSICAL SYNOPSIS

ACT ONE

1. Prologue — “The Carousel Waltz” Entire Company
2. Opening Act 1 — Scene II
3. “Mister Snow” Sequence JULIE and CARRIE
4. “If I Loved You” Sequence JULIE and BILLY
5. Opening Act 1 — Scene III
6. “June Is Busting Out All Over” CARRIE, NETTIE and Ensemble
7. Ballet — “June Is Busting Out All Over”
8. “Mister Snow” (Reprise) CARRIE, ENOCH SNOW and Girls
9. “When the Children Are Asleep” Sequence
CARRIE and ENOCH SNOW
10. “Blow High, Blow Low” JIGGER, BILLY and Men
11. Hornpipe JIGGER, ARMINY, BALLETT and Chorus
12. Soliloquy BILLY
13. Finale Act I NETTIE and Ensemble
14. Entracte to Act II (Orchestra)

ACT TWO

15. “This Was A Real Nice Clambake”
CARRIE, JULIE, NETTIE, ENOCH SNOW and Chorus
16. “Geraniums In The Winder” ENOCH SNOW
17. “Stonecutters Cut It On Stone” JIGGER, ENOCH and Chorus
18. Scene ARMINY and Girls
19. “What’s The Use Of Wond’rin” JULIE and Girls
20. “You’ll Never Walk Alone” NETTIE
21. Incidental (Entrance of the Heavenly Friend)
22. “The Highest Judge Of All” BILLY
23. LOUISE’S BALLETT (Act II Scene IV)
24. Carrie’s Incidental
25. Porch Scene (“If I Loved You” — Reprise) BILLY
26. Graduation Scene — Finale Ultimo
“You’ll Never Walk Alone” Ensemble

SYNOPSIS OF SCENES

ACT ONE :

- Scene 1 — Prelude (An Amusement Park on the New England Coast. May.
 Scene 2 — A tree-lined path along the shore. A few minutes later.
 Scene 3 — Nettie Fowler’s Spa on the ocean-front. June.

ACT TWO :

- Scene 1 — On an island across the bay. That night.
 Scene 2 — Mainland waterfront. An hour later.
 Scene 3 — Up There.
 Scene 4 — Down here. On a beach. Fifteen years later.
 Scene 5 — In Julie’s garden.
 Scene 6 — Outside a school-house. Same day.

LOUISE’S BALLETT (Act 2 Scene 4)

The daughter, Louise, is discovered standing alone on the beach in full morning light. She runs and leaps and tumbles in animal joy. She turns a summersault and lies down on the sand to stare at the sky. Two ragged urchins come in leap-frogging. She joins in their rough play.

Mr. Snow enters with six of his children in single-file. They stop in amazement to see the boisterous rough-housing of Louise and her companions. Louise asks them to play with her. They snub her and leave. A younger Miss Snow lags behind out of curiosity. She examines Louise’s poor dress and bare feet with unfriendly dislike. Miss Snow is stuck-up, Louise chases her in a rage and steals her fancy hat. The boys approve. (Continued on Page 11).

HOUSEL"

Musical Dir.: GEORGE DANIELS

Choreography, Act II Scene 4:

JEANETTE ANTONINI and
BRONWYN HAMMOND

CAST (in order of appearance)

JUGGLER	Eddie Trueman
ARMINY	Delwyn Thomson
Mr. BASCOMBE	Jim Foley
Mrs. BASCOMBE	Dorothy Hansen
BASCOMBE'S DAUGHTERS	Marion Wright and Delwyn Bugg
CARRIE PIPPERIDGE	Robyn Bugg
JULIE JORDAN	Annette Brown
BILLY BIGELOW	Allan Jeffries
Mrs. MULLIN	Isabelle Tomkins
POLICEMAN	Ian Burkhead
NETTIE FOWLER	Ada Groenhart
ENOCH SNOW	John Cooper
JIGGER CRAIGIN	David Thomson
SAILORS	Geoff Arnell and Alf Roberts
HEAVENLY FRIEND (Brother Joshua)	Ian Nutley
STARKEEPER	Leslie Hansen
LOUISE BIGELOW	Delwyn Thomson
ENOCH SNOW JUNIOR	David Foley
Miss SNOW	Jan Kerr
OTHER SNOW CHILDREN	Vivienne Taylor, Christine Daw, Marion Wright and Lyn Rabe
SCHOOLMASTER	Gil Wright
DOCTOR SELDON	Leslie Hansen

LADIES OF THE ENSEMBLE

Dalma Bugg, Delwyn Bugg, Valma Cooper, Janine Cronshaw, Christine Daw, Judee Day, Lorraine Finnerty, Dorothea Foreman, Kay Halford, Dorothy Hansen, Georgina Harris, Michelle Harrison, Gwenda Johnston, Val Jones, Jan Kerr, Val Lloyd, Lesley Nutley, Alison Pooley, Kaye Rabe, Laurima Rabe, Margaret Scott, Rosina Smith, Vivienne Taylor, Beth Turpin, Marion Wright and Ness Wright.

GENTLEMEN OF THE ENSEMBLE

Geoff Arnell, Ian Burkhead, Max Clark, Mike Finnerty, David Foley, Jeff Harris, Neil Henzell, Allan Nutley, Ian Nutley, Alf Roberts, Ian Schackleton, Eddie Trueman, Neville Turner, Brian Wright and Gil Wright.

BALLET

Jeanette Antonini, Bronwyn Hammond, Joy Hinton, Denise Mason, Julie Severn, Mirlene Townroe. Christopher Gillard, Greg Stacey (Carnival Boy), Gail Stacey (Clown), Alison Pooley (Acrobatics).

ORCHESTRA

1st Violins (Joyce Jessop, Lyn Powell), 2nd Violins (Ailsa Anderson, Norma Smith), Violas (Marion Lewis, Mary Walsh), Cello (Douglas MacGregor), Bass (Geoffrey Cox), Flute (Denise Ballment), Oboe (Jeff Crellin), Clarinets (Kathy Gray, Bryan Johnson), Tenor Saxophone (John Smith), Trumpet (Bert Williams), Trombone (Morrie Grail), Tympani (Peter Gartshore).

BRIGHTWAYS

WYNNUM

•
For all your
HOUSEHOLD and
HANDYMAN
HARDWARE

•
Free Delivery

Phone 96 1070

For that Gift with a
Difference

visit

THE TRAVEL & GIFT CENTRE

(G. & J. Robins)

113 Edith St., Wynnum Central

TRAVEL GOODS

SOUVENIRS

NOVELTIES

Imported Glass, China and
Pottery

PHONE 96 2500

Wynnum Art Florist

Bridal bouquets and corsages
designed especially for you!
Cut flowers, floral tributes,
presentation baskets.

Good stocks of planters, vases
and jardineers, etc.

*Wynnum
Art Florist*

72 FLORENCE STREET
WYNNUM CENTRAL

TELEPHONE
day and night 96 2704

FREE LOCAL DELIVERY

SPEE-DEE Dry Cleaners

We take care of —
All Your Dry Cleaning
(Depots Throughout the Area)

FREE PICK-UP
AND DELIVERY

(Saturday Morning Cleaning)

**Cambridge Pde.
MANLY**

Phone 96 1856

Notes on the Principal Characters in "Carousel"

Annette Brown (nee Horton): This talented young singer and actress is no new-comer to this district. Has played Savoyard Productions previously and was most successful as Ado Annie in Oklahoma. Annette has played in many straight plays also and is an able producer, having worked as such with the Presbyterian Drama Group, also played with Independent Productions.

Robyn Bugg: As a new-comer, played the lead in our last production — "Show Boat", and was most impressive. As Carrie in Carousel, you will see an entirely different character portrayed by this very able young lady. Her singing is a highlight and her acting ability very convincing. She has competed with signal success in many eisteddfodeau.

Allan Jeffries: One of Savoyards' foundation members and tenor of outstanding ability. Has played leading roles in all but one of Savoyards' productions. He has many championships to his credit from the eisteddfod platform, and apart from his work on the stage is also one of the dedicated people who continuously work behind the scenes in productions.

John Cooper: A new-comer to Savoyards, playing his part as Mr. Enoch Snow. John is sure to do well with Savoyards; he has the voice, the acting ability and the necessary appearance and personality to guarantee success.

Ada Groenhart: As Nettie in Carousel, will be familiar to most of our patrons. Is a loyal member of many years' standing. Has worked previously on the Continent, and on a recent visit to her homeland, Holland, took part in a top-rating TV show. Comes from a well-known musical family from stage and TV in Europe.

Isabelle Tomkins: One of the workers in Savoyards and is a well-known principal from many shows, also excels as an actress in straight plays. She is also invaluable in our wardrobe, publicity and make-up departments. Isy is a girl of many parts.

AN IMPORTANT NOTICE

We have a place for you in the Savoyards. Why not join with us in this most satisfying hobby. You are assured of untold enjoyment and will find much gratification from your association with us.

To our advertisers: Thank you for your continued support. We appreciate it.

To our patrons: Thank you, and may we seek further favours in asking you to support our advertisers — SHOP LOCALLY; SUPPORT YOUR DISTRICT.

LOUISE'S BALLET (Act 2 Scene 4) (Continued from Page 8)

A carnival troupe comes in, headed by a young man who is like what Louise believes her father to have been. She is enchanted and excited by their costumes. She snitches the parasol from the leading lady. The carnival people perform a vigorous and frenetic waltz. The young man and Louise meet face to face. He tells her not to mind and winks at her. The carnival people leave.

Louise is alone on the beach with the young man who has waited behind. He makes love to her. In spite of herself she is drawn toward him. He grows frightened at her intensity. Realising she is only a child, he leaves her and goes away. She feels humiliated.

A children's party comes in playing and dancing. She tries to join them, but is constantly pushed out. Her heart breaks. All the children begin to mock her. Louise turns on them in desperation. They are frightened by her fury. They continue dancing oblivious to her agony. She is an outcast.

CHOREOGRAPHY DONE BY Jeanette Antonini and Bronwyn Hammond.

Reedmans Drapery Pty. Ltd.

66 EDITH STREET, WYNNUM — PHONE 96 3138 (2 lines)

AIR CONDITIONED FOR YOUR COMFORT

Congratulations and Best Wishes to —

THE SAVOYARDS
Musical Comedy Society
ON THEIR PRODUCTION OF
"CAROUSEL"



**“Redecorating?
It’s as easy as changing
your make-up, girls!”**

With Nu-Plastik flat plastic paint you can change the colour of a room in a day. Nu-Plastik goes on fast, dries in 15 minutes and the brush or roller washes out in water.

It’s the one wall paint that’s got everything Rolf Harris wants. And everything you want. Makes changing a room as easy as changing your make-up.

And you don’t have to make-up again for years.

NU-PLASTIK: MAKE-UP FOR WALLS



Specialists in Candid and Studio Photographs

- Wedding Albums
- Children's Photographs
- Family and Personal Photographs
- Passport Photographs
- Parties, Balls, Anniversaries, Debutantes
- All Special Occasions
- Black & White and Direct Colour

Kathron Studio

(G. T. & S. M. Sands, Proprietors)

CORNER EDITH STREET AND BAY TERRACE,
WYNNUM CENTRAL

PHONE 96 2827 (all hours)

PLAN YOUR HOLIDAYS WITH

Bushings Travel Agency and Real Estate

TOURS THROUGHOUT AUSTRALIA & NEW ZEALAND

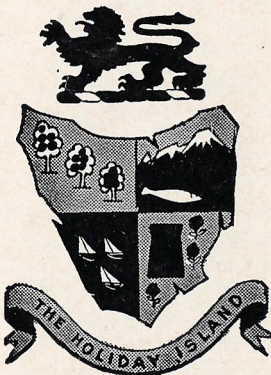

(Travel by AIR, SEA or ROAD)

Single Journeys — Inclusive Holidays
Camping Safaris — Motel Bookings

EXPRESS COACHES "COAST TO COAST"

Individual Holidays Arranged

TASMANIAN SPECIALISTS

see

**BUSHINGS' TRAVEL AND
REAL ESTATE AGENCY**

178 BAY TERRACE, WYNNUM

PHONE 96 2833

After Hours 96 3324

Use Our Free Advisory and Booking
Service

Phone RON SCHMIDT
(A.M.I.R.E.) FOR

TV RENTALS REPAIRS

Maintenance Contracts

Phone 96 1552

After Hours 96 2627

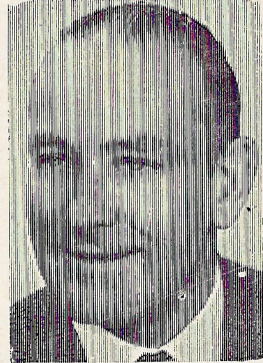

MANLY RADIO and **TV**

FOR SERVICE THAT COUNTS

RADIO • TV • ELECTRICAL SALES & SERVICE

LIST OF SUBSCRIBERS, 1971-72

Mrs. N. Ansell
Mr. and Mrs. G. Arnell
Miss H. Astill
Mr. and Mrs. J. Astill
Mr. and Mrs. R. H. Auld
Mr. and Mrs. A. J. Ball
Mr. and Mrs. J. W. Beech
Mr. and Mrs. R. G. Beech
Mr. and Mrs. N. Bishop
Mrs. E. A. Boden
Mr. and Mrs. J. M. Brinnand
Albert Bunney & Sons Pty. Ltd.
Mr. and Mrs. H. K. Burkhead
Mr. I. K. Burkhead
Mrs. R. Byrne
Mr. and Mrs. H. E. J. Castleton
Mr. and Mrs. R. Cater
Mr. and Mrs. R. Cerezos
Mrs. D. Clark
Mr. and Mrs. T. L. Clacher
Mrs. P. M. Claussen
Mr. and Mrs. P. Claussen
Dr. and Mrs. Clutterbuck
Dr. Domville-Cook
Mr. and Mrs. M. Coolican
Mr. and Mrs. M. G. Cooper
Mr. and Mrs. O. C. Corr
Mrs. G. Cramp
Mrs. K. Crawford
Mr. and Mrs. N. Daly
Mr. J. Davies

Mr. and Mrs. E. H. Day
Mr. W. G. Dean
Mr. and Mrs. S. Dickfos
Mr. and Mrs. D. G. Dodd
Mr. and Mrs. G. H. Dodd
Mr. and Mrs. A. Dodds
Mr. and Mrs. J. Dodds
Mr. A. Duke
Mr. and Mrs. J. M. Eustace
Mr. and Mrs. W. Foreman
Mr. and Mrs. N. Firman
Mr. and Mrs. M. Girle
Mr. and Mrs. M. Gough
Mrs. T. Gray
Mr. and Mrs. A. Hall
Mr. and Mrs. W. Hams
Mr. and Mrs. R. Hazzard
Mr. and Mrs. A. Heaton
Mrs. S. E. Hinchliffe
Dr. M. Hishon
Mr. and Mrs. R. A. Johnson
Mr. and Mrs. M. Jones
Mr. and Mrs. R. O. Jones
Mr. and Mrs. A. G. Joughin
Mr. and Mrs. M. Katoff
Mr. and Mrs. F. G. Lacey
Mr. and Mrs. H. Lambert
Mr. and Mrs. W. M. Lamond
Peggy Lewis
Mr. and Mrs. E. D. Long
Mr. G. Long

LIST OF SUBSCRIBERS, 1971-72

Mr. and Mrs. H. G. Lucas	Mr. and Mrs. E. C. Scott
Mr. and Mrs. G. J. Lye	Mr. and Mrs. H. Senden
Mr. and Mrs. J. C. Mackay	Mr. and Mrs. R. Sewell
Mr. and Mrs. MacKenzie	Mr. and Mrs. F. Soden
Mrs. B. Marr	Mr. and Mrs. V. Spann
Mr. and Mrs. G. Mason	Mr. and Mrs. B. Stevens
Mr. E. J. Masterson	Mr. and Mrs. E. Stokes
Mr. and Mrs. R. Mewett	Mr. and Mrs. T. K. Swann
Mr. and Mrs. K. L. Michael	Mr. and Mrs. C. J. Tabor
Mr. and Mrs. A. F. Mitchell	Mr. K. Thelander
Capt. and Mrs. A. Moore	Mr. and Mrs. K. Thomasson
Mr. and Mrs. F. Morgenstern	Mr. and Mrs. V. M. Trim
Mr. and Mrs. E. McJannett	Mr. and Mrs. T. Trinder
Mr. and Mrs. K. McLaren	Mr. E. T. Triplett
Miss McMaster	Mr. and Mrs. Chris Turner
Mr. and Mrs. J. McMaster	Mr. and Mrs. J. A. Warren
Miss J. McNulty	Mr. and Mrs. Watson
Miss M. McNulty	Mr. and Mrs. L. A. Worrall
Mr. and Mrs. G. R. Neil	Mrs. F. M. Wright
N. and D. Neil	Mrs. A. Youles
Mr. and Mrs. R. G. Nutley	Mr. and Mrs. D. Young
Mr. K. Nuttal	Mr. and Mrs. W. G. Young
Mrs. M. M. O'Neill	STUDENT SUBSCRIBERS :
Dr. and Mrs. K. deV O'Reilly	Master Neil Burkhead
Rev. and Mrs. Phillips	Wendy and Suzanne Clacher
Mr. N. Powell	Paul and Stephen Coolican
Mr. and Mrs. A. Raymond	Miss Kathy Daly
Mr. and Mrs. S. J. Reason	David and Catherine Davies
Reedmans Drapery Pty. Ltd.	Therese and Colin Firmin
Mrs. L. C. M. Reedman	Jacquelin and Phillipa Hall
Clive and Mark Reedman	Martin and Christopher Hall
Mrs. H. Reid	Anna and Margaret Joughin
Mr. and Mrs. J. Robinson	Miss Pamela Mackay
Mr. and Mrs. W. Roe	Ian MacKenzie
Mrs. F. Ryan	Alec Raymond
Mr. and Mrs. C. Sanderson	Jennifer and Douglas Reason
Miss B. Schmidt	Master Young
Mr. and Mrs. R. Schmidt	

PLEDGE YOUR SUPPORT BY BECOMING A SUBSCRIBER

If you appreciate our work you will assist us by becoming a permanent member of the above list. It costs no more and you enjoy preferential booking. Contact any member for details or phone the Director on 96 4705, the President 95 5579, the Treasurer 96 3645, the Secretary 95 5579.

SAVOYARDS' CHRISTMAS PARTY

Wynnum Library Hall, Saturday, December 4th, at 8 p.m.

Members, subscribers and orchestral members are cordially invited.

CHRISTMAS TREE — SANTA CLAUS — DANCING AND GAMES — CAROLS BY CANDLELIGHT.

Bring your children. Santa will distribute gifts which you can place on the tree for either child, loved-one or friend.

Your assistance by bringing a plate would be appreciated. Novelty competition; come dressed representing the title of a character from a Savoyards' previous production — see Page 5 for the list of productions.

We would deem it a privilege to have your company on this joyous occasion.

PLEDGE YOUR SUPPORT BY BECOMING A SUBSCRIBER

As you evidently appreciate our efforts in your district, may we invite you to become a regular patron of our productions by becoming a subscriber.

The advantages are, reduced admission charges and preferential bookings.

Subscription costs only \$4.00 per year which entitles you to two (2) seats at each of our two performances in each year. You actually save 30 cents per seat, which are pre-booked for you, and you assist us by your guarantee of support.

For full details contact the Director at 96 4705, the President 95 5579, the Treasurer 96 3645 or the Secretary 95 5579.

Please allow us to include your name in our next programmed list of subscribers.

all under the one roof

- **BLINDS**
- **AWNINGS**
- **INSECT SCREENS & DOORS**
- **NACO SUNSASH LOUVRES
& WINDOWS**
- **CANVAS GOODS**

GEORGE LAKE & CO.

74 Tingal Rd., Wynnum
Drive-in Blind Centre

PH. 96 2161

