

# SAVOYARDS

MUSICAL COMEDY SOCIETY

presents

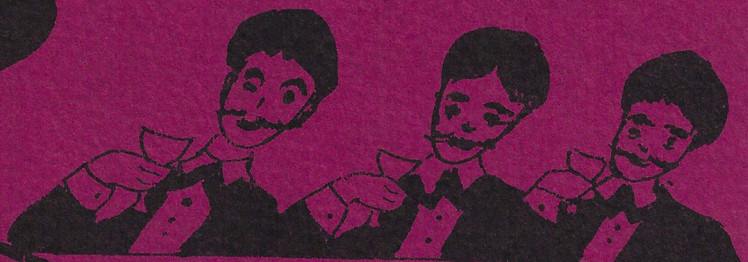

Franz Lehar's

# The Merry Widow

New Book and Music - Phil Park  
Music Arranged and Adapted -  
Ronald Hanmer

Courtesy CHAPEL & CO.



# The Fairytale Castle of Australia

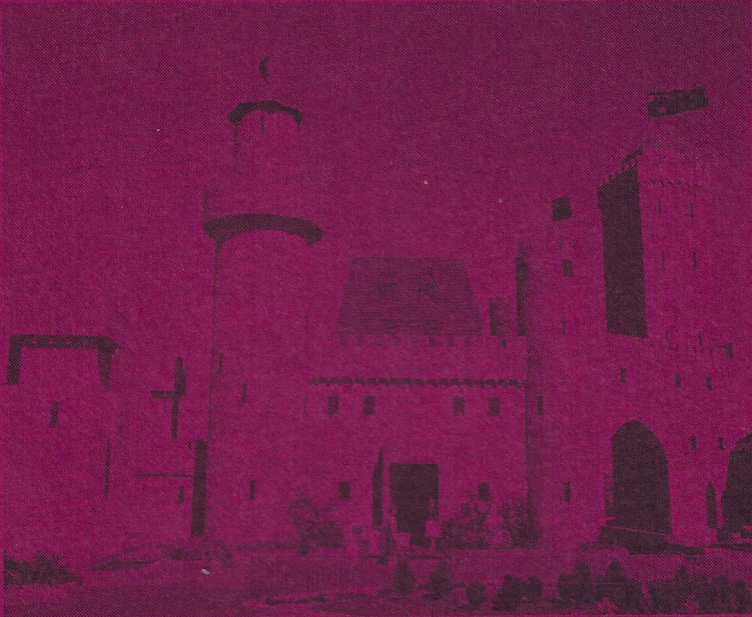

**See knights in armour and a great display  
of mediaeval weaponry**

**PLUS 7 fairystories in elaborate dioramas**

**Climb the towers and battlements**

**NOW OPEN IN THE NEW TOWER BUILDING  
A FANTASTIC DISPLAY**

**FEATURING**

**50 COUNTRIES AROUND THE WORLD**

**With fabulous costuming and animation.  
five minutes drive north of Maroochydore  
on the coastal highway.**



## SAVOYARDS MUSICAL COMEDY SOCIETY

Patrons .....	LADY COOPER MR. D. JULL, M.H.R. MR. W. LAMOND ALD. D. RANDALL MRS. V. E. LEWIS, M.B.E.
Director .....	ISOBELLE TOMKINS
President .....	MARGARET SCOTT
Vice-President .....	MARIE WALSH
Secretary .....	SUSUETTE ERAUT
Treasurer .....	PHYL GRIFFIN
Subscriber Secretary/Public Relations/"Stage Whispers" .....	BETTY HILL
Committee: Stage Management: RON JAMES, JIM TOMKINS. Wardrobe: CORAL READSHAWE. Musical Director's Representative: VAL JONES. Selection Committee Representative: ADA GROENHART. Lighting: ALAN NUTLEY. Publicity: LEN and OLIVE WELLS. Box Office: TONY and YVETTE BARNES (pro.tem.)	
Life Members: Mr A. G. NUTALL, Mr and Mrs J. B. FOLEY, Mrs M. WALSH, Mrs T. GRAY, Mr A. JEFFRIES, Mr. G. ARNELL (dec.)	

### CREDITS

Producer .....	ADA GROENHART
Musical Director .....	GEORGE DANIELS
Choreographer .....	JO TOIA
Pianistes .....	THEA GRAY, ESME GRAY
Set Designer and Painter .....	KLAAS DE JONG
Set Construction .....	THE CAST and FRIENDS
Stage Manager .....	WAYNE WEBBLEY
Lighting .....	ALLAN NUTLEY, KEITH KELLEY
Wardrobe Mistress and Costume Design .....	CORAL READSHAWE
Wardrobe Assistant .....	KAYE NUTLEY
Make-up .....	KAYE NUTLEY
Hair .....	KAYE NUTLEY, LYNNE RABE
Official Photographer .....	REG NUTLEY
Programme Compilation, Design and Cover .....	ISOBELLE TOMKINS
Advertising .....	MARIE WALSH
House Management .....	DORIS NUTLEY
Props .....	BERYL HORTON
Prompt .....	BETTY HILL
Posters .....	BARBARA JOHNSTON, LLOYD KELK
Advertising (Murwillumbah) .....	DENNIS HALLWORTH
(Nambour) .....	JEAN and LES BROWNING

### ACKNOWLEDGEMENTS

SAVOYARDS WOULD LIKE TO THANK CHRIS TURNER & SCOTT for generous assistance. EDDIE GROENHART for generous assistance. BRYAN AULD for Box Plans. DORIS NUTLEY and all Front of House Staff. BISHOP'S PHARMACY for Ticket Bookings. LLOYD KELK for Foyer Display Board.

Please Note: Any visible microphones for taping purposes only. NOT amplification.



# **McDONALD'S MANLY HOTEL**

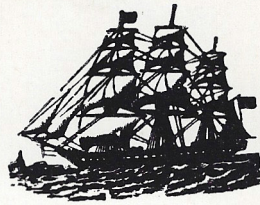

**Cambridge Parade, Manly**

Enjoy the distinctive atmosphere and full a'la carte cuisine of our "SEA AND STEER", a Restaurant Manly can be truly proud of.

**COME - EAT AND DRINK WITH US.  
OPEN 6 DAYS A WEEK, AT YOUR SERVICE  
LOOKING FORWARD TO SEEING YOU**

**Phone 396 2178**

**STEWART McDONALD  
PROPRIETOR**

*Summer approaches...*

**SO 'OFF' WITH THOSE  
BLANKETS**

to

**WYNNUM DRY CLEANERS**

**98 Tingal Rd., Wynnum  
Phone 396 1550**

**Take note of our Blanket Cleaning Specials (33 1/3% off)**



## The Story

ANNA, a gorgeous girl from a poor but proud Pontevedrian family is wooed by the handsome COUNT DANILO DANILOVITSCH. He is forced to give her up by his arrogant aristocratic uncle. On the rebound ANNA marries the wondrously wealthy GLAVARY, who obligingly gives up the ghost shortly after the nuptials, leaving ANNA richer by 20 million of whatever passes for currency in Pontevedro.



Rosemary Hall  
as  
ANNA

ANNA leaves for Paris, and the Treasurer, who has been balancing the Budget with ANNA'S millions, panics. Her money must remain in Pontevedro, so he cables the Pontevedrian Ambassador to France, the zealous BARON ZETA, with instructions to see that ANNA is remarried at once — to a citizen of Pontevedro. BARON ZETA, unaware of their previous encounter, nominates his attache. COUNT DANILOVITSCH.

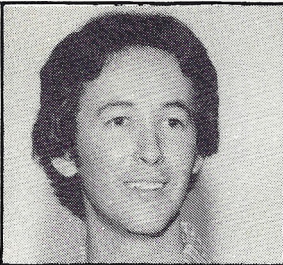

David Foley  
as  
DANILO

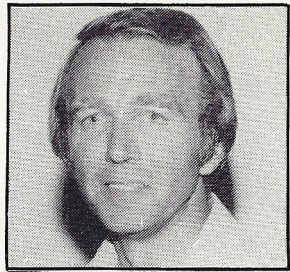

David Fitzgerald  
as  
BARON ZETA

The BARON is abetted by his addled aide NJEGUS

Alec Raymond  
as  
NJEGUS



Meanwhile the BARON is too preoccupied to notice that his "highly respectable wife" the vivacious VALENCIENNE, is half heartedly fending off the amorous advances of the charming CAMILLE.



Elizabeth Donaldson  
as  
VALENCIENNE

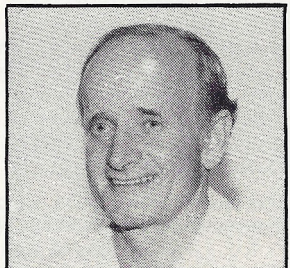

Allan Jeffries  
as  
CAMILLE



CAMILLE daringly dashes off a love message on a fan belonging to VALENCIENNE, who mislays it, and the scene is set for mass misunderstandings. Due to energetic efforts to find the owner of the fan, DANILO sets SYLVIA suspecting CASCADA of two-timing her.



**Carole MacKinney  
as  
SYLVIA**

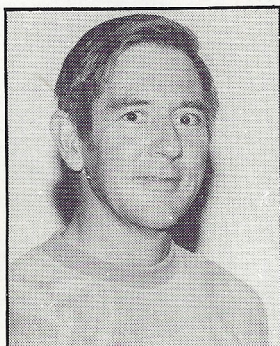

**Ray McCallum  
as  
CASCADA**

The predatory PRASKOVIA is convinced that DANILO is languishing with love for her.



**Betty Asher  
as  
PRASKOVIA**



**Bob McKibbin  
as  
ST. BRIOCHE**

KROMOV becomes positively paranoid with jealousy of his wife OLGA.



**Rex Donaldson  
as  
KROMOV**



**Lillian Cronshaw  
as  
OLGA**

The cavalier CASCADA almost comes to blows with ST. BRIOCHE every time they meet and BOGDANOVITSCH and PRITSCH hopefully throw their hats into the ring, hoping to woo and win the Widow — and her fortune!



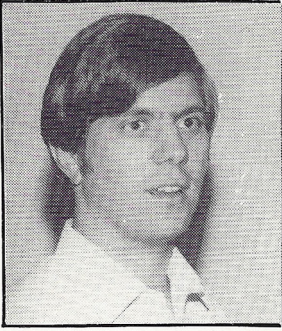

Peter McDermott  
as  
PRITSCH

ANNA and DANILO, prevented by pride from declaring their love for each other, are involved in hilarious hijinks, including a grand party at which the glamorous Grisettes from Maxim's renowned restaurant entertain the guests with the added attraction of a high kicking "Can-Can" — which VALENCIENNE joins in!

All ends happily — especially for the Treasurer who is able to balance his Budget and stave off double digit inflation with ANNA'S millions — which remain firmly in the Fatherland!



"THE MERRY WIDOW" will be performed at WYNNUM HIGH SCHOOL ASSEMBLY HALL on FRIDAY 31st OCTOBER, SATURDAY 1st NOVEMBER, FRIDAY 7th NOVEMBER

CAVENDISH ROAD HIGH SCHOOL ASSEMBLY HALL on SATURDAY 8th NOVEMBER

ASPLEY STATE SCHOOL ASSEMBLY HALL on SATURDAY 15th NOVEMBER

MURWILLUMBAH CIVIC HALL on SATURDAY 22nd NOVEMBER

NAMBOUR CIVIC HALL on SATURDAY 29th NOVEMBER

1980, at 8.00 p.m.



Watch for HARLEQUIN THEATRE'S production of the hilarious comedy thriller "ARSENIC AND OLD LACE" at STUDIO 28, 28 Carlton Terrace, WynnumCentral (some of your favourite Savoyardians are also Harlequinians — and vice versa!). The play will be performed twice weekly from Saturday 8th November to Saturday 13th December. For bookings phone 396 3503.



ADA GROENHART



PRODUCER

# "THE MERRY WIDOW"

By Franz Lehár

*Welcome back to  
our specialist  
in Continental  
Operetta!*

## THE CAST

ANNA (Madame Glavary—"The Merry Widow") .....	ROSEMARY HALL
DANILO (Count Danilovitsch) .....	DAVID FOLEY
BARON ZETA (Pontevedian Ambassador) .....	DAVID FITZGERALD
VALENCIENNE (his wife) .....	ELIZABETH DONALDSON
CAMILLE (Count de Rosillon) .....	ALLAN JEFFRIES
NJEGUS (the Baron's factotum) .....	ALEC RAYMOND
St. BRIOCHE .....	BOB McKIBBIN
CASCADA .....	RAY McCALLUM
KROMOV .....	REX DONALDSON
OLGA (his wife) .....	LILLIAN CRONSHAW
PRITSCH .....	PETER McDERMOTT
SYLVIA .....	CAROLE MacKINNEY
PRASKOVIA .....	BETTY ASHER

### THE GRISETTES

"LO-LO", SHARON BELL; "DO-DO", JO TOIA; "JOU-JOU", VANESSA WELLS' "FROU-FROU", DONNA KEMPNICh; "CLO-CLO", JUDI ANDREWS; "MARGO", JAN NIXON with (ROSEMARY EREAUT.)

### CAN CAN DANCERS, Act II

SHARON BELL, ROSEMARY EREAUT, DONNA KEMPNICh, CORALIE PETERSON, TERRY QUINN, JO TOIA, FIONA WELLS, VANESSA WELLS.

### LADIES and GENTLEMEN of the ENSEMBLE

LOUISE ADAMS, MAX CLARKE, SUSETTE EREAUT, TED GREEN, NORMAN HARRISON, VAL JONES, ANGELA McDONALD, TERESA McDONALD, TOM MULDER, LAURIMA RABE, KEITH SMITH, ROSINA SMITH, ERIC WEBB.

PORTRAIT OF THE GRAND DUKE  
by BARBARA JOHNSTON



# RY WIDOW"

anz Lehar

GEORGE DANIELS



MUSICAL DIRECTOR

*"The Maestro"  
The man with  
the golden  
baton!*

## MUSICAL NUMBERS

### ACT I

- OVERTURE ..... Orchestra
1. "PONTEVEDRO IN PAREE" ..... Cascada, Zeta and Ensemble
2. MELOS ..... Orchestra
3. "A HIGHLY RESPECTABLE WIFE" ..... Valencienne and Camille
4. "SO MANY MEN ADMIRE ME" ..... Anna and Male Ensemble
5. MELOS (Ballroom Waltz) ..... Orchestra
6. "YOU'LL FIND ME AT MAXIM'S" ..... Danilo and Ladies
7. "IT GOES TO SHOW" ..... Anna and Danilo
8. FINALE ACT I ..... Anna, Valencienne, Danilo, Camille,  
St. Briöche, Cascada and Chorus

### ACT II

9. OVERTURE ACT II ..... Orchestra
10. "VILIA" ..... Anna and Ensemble
- 10a Reprise ..... Chorus
11. "DRIVING IN THE PARK WITH YOU" ..... Anna and Danilo"
12. "WOMEN, WOMEN, WOMEN!" ..... Danilo, Cascada, St. Briöche,  
Zeta, Kromo, and Pritsch
13. INTRODUCTION TO WALTZ SCENE ..... Anna and Danilo
14. THE WALTZ SCENE ..... Anna and Danilo
- 14a MELOS ..... Orchestra
15. ROMANCE: ("Flow'rs are Awakened in Maytime") ..... Valencienne  
and Camille
16. FINALE ACT II: (a) Anna, Valencienne, Danilo, Camille, Zeta, Njegos  
(b) Ensemble  
(c) Anna, Valencienne, Danilo and Ensemble  
(d) Anna, Danilo and Ensemble  
(e) Ensemble

### ACT III

17. OPENING DANCE ..... Orchestra
- 17a MELOS ..... Orchestra
18. THE GRISETTES SONG ..... Valencienne, Grisettes and Ensemble
- 18a REPRISE "YOU'LL FIND ME AT MAXIM'S" ..... Grisettes and DDanilo
19. "THE MERRY WIDOW WALTZ" ..... Anna and Danilo
20. FINALE ACT II ..... ENSEMBLE

### ORCHESTRA

VIOLINS: Bruce Davidson, Warwick Addeney, Chris Hutton, Norma Smith. VIOLA: Damien Hoey, Mary Walsh. CELLO: Doug McGregor. BASS: Karen Fasham. FLUTE: Ivan Fisher. OBOE: Peter King. CLARINETS: Kathy Shakleton, Brian Johnson. BASSOON: Anthony Kanowski. TRUMPETS: Craig Davidson, David Smith. TROMBONE: Jim Hartingdon. PERCUSSION: Ted Colles.  
PIANISTES: Thea Gray, Esme Gray.  
CONDUCTOR: George Daniels



## JASMINE CANE FURNITURE

*Cool Cane—  
Ideal for Q'ld climate*

- Quality Lounge & Dining Suites
- Magazine Racks & Mirrors
- Laundry & Picnic Hampers
- Blinds & Honan Matting
- Shopper & Planter Baskets
- Novelties

183 Bay Terrace  
Cnr. Chestnut St.  
Wynnum Central  
396 3973

## MANLY PHARMACY

Keith Thornton  
Adrian Tobin—Sean McGarrity

- Rates & Electricity Payments
- All Prescriptions
- Health Foods
- Swimming Pool Chemicals,
- Spare Parts & Accessories
- Rubentsein & Yardley  
Cosmetics

**FREE** OFF STREET PARKING AT REAR

53 CAMBRIDGE PARADE,  
MANLY  
Phone 396 1814

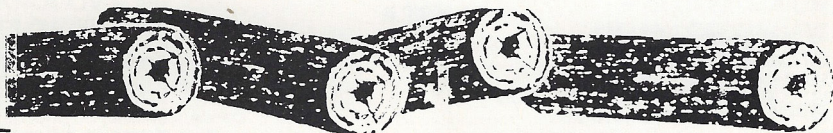

USE AUSTRALIAN TIMBERS

*supplied by*

**Albert Bunney & Sons  
PTY. LTD.**

RONALD STREET, WYNNUM CENTRAL

**Phone 396 1066**

for  
HOME BUILDING



## ABOUT THE CAST

### *In the "needs no introduction" category:—*

**ROSEMARY HALL** ("Anna"). A soprano voice of glorious quality, versatile and intelligent musicianship and acting ability which can span the range from heroine to character work and back again.

**DAVID FOLEY** ("Danilo"). A young man with a brilliant future, actor and musician par excellence, appears in both the Queensland and Australian Opera—'nuff said!!

**ALLAN JEFFRIES** ("Camille"). A string of hit lead roles to his credit which would fill a book, constant winner of prestige singing championships and a gifted teacher with an evergrowing list of qualifications.

**ELIZABETH DONALDSON** ("Valencienne"). Impressive credentials from the U.K. which shyness makes her hate to air! Elizabeth's pure, high soprano voice has won a place in the hearts of Savoyards' audiences on its merits.

**ALEC RAYMOND** ("Njegus"). Has been in theatre since infancy. Versatile actor with a flair for comedy and a pleasing baritone voice. List of credits would take all day.

### *"Welcome back" to:—*

**DAVID FITZGERALD** ("Baron Zeta"). Works in educational television—knocks off work to carry bricks by lending his undoubted acting and singing ability to Savoyards shows. Always welcome.

### *"Welcome back to the Principal Ranks" to:—*

**CAROLE MacKINNEY** ("Sylvia"). A talented top soprano who bobs out of the chorus into the principal line up whenever a role which suits come up—then back to her valuable place in the harmony line.

**LILLIAN CRONSHAW** ("Olga"). A lynchpin of the contralto line who also steps into the front ranks when needed. In her 'spare' time conducts her own choir. A very popular lady.

**BETTY ASHER** ("Praskovia"). Every time a particularly difficult comedy cameo is called for Betty is hauled forward. Sings a very good soprano when not being hilarious.

**REX DONALDSON** ("Kromov"). Happy to either be in the chorus or show his acting ability when the need arises. A charming Scot.

### *"Welcome to the Principal Ranks" to:—*

**RAY McCALLUM** ("Cascada"). His first principal role in SAVOYARDS, but definitely NOT the first principal role for this talented and experienced actor.

**BOB McKIBBIN** ("St. Brioche"). His first principal role—and a very good job!

### *"Welcome" to:—*

#### *talented newcomer*

**PETER McDERMOTT** ("Pritsch")—his very first show.

—We hope this is the beginning of a long and happy association.



**\$ DON'T MISS OUR NEXT PRODUCTION \$**

*by popular demand*

the return of

## **"THE DOLLAR PRINCESS"**

by LEO FALL

*Members of European high (and low) society meet the  
American monied set — with hilarious results!*

**\$ \$ \$**

"The Typing Chorus", "The Automobile Quintet", "When Boy Meets Girl",  
"Olga From The Volga", "U.S.A.", "Tom Dick and Harry", "The Dollar  
Princess" — and the fabulous Russian dancers!

---

### **WHY NOT BECOME A SAVOYARD?**

*If you can act, sing, dance or would like to be involved in wardrobe, make-  
up, props — or any aspect of theatre — contact:*  
**BETTY HILL 396 2324 or KAYE NUTLEY 396 2263**

---

### **WHY NOT BECOME A SUBSCRIBER?**

*Enjoying savings on your Savoyards seats and give us the financial security  
to keep on bringing you top class entertainment. Two seats (preferential  
bookings) to each of the year's two shows for \$12.00 — Pensioners and  
Students \$8.00*

Send your cheque/money order with your name, address and phone number  
to **SUBSCRIBERS' SECRETARY (Betty Hill) 149 HINDES STREET, LOTA**  
(Phone 396 2324)

---

**IN MEMORIAM.** It is with great sadness that we note the passing of our  
member, colleague and friend R. Houghton Auld. Houghton ran our Box  
Office for nearly 10 years, establishing our Booking system and keeping full  
and comprehensive records which are a model of their kind. He will be sadly  
missed. VALE HOUGHTON.



**MORETON BAY ART GALLERY**

96 Florence Street  
Wynnum Central. 4178

COME **LOOK!**

- PAINTING DEMONSTRATIONS  
Thursday evenings and  
Saturday mornings
- Genuine OIL PAINTINGS
- POTTERY • LEATHERWORK and
- HANDCRAFTS • SUPPLIERS OF ART  
MATERIALS • MACRAME and  
other Hobby Kits etc.
- FRAMING - made to order

(No phone yet)

(No phone yet)

**MIDWAY  
MOTEL**

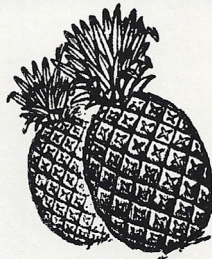

*Licensed Restaurant*  
**NAMBOUR**

**BUSINESSMEN'S LUNCHESES: 12.00-2 p.m.**

(Thursday and Friday)

12.00 to 2.00 p.m.

*Evening Meals: A 'La Carte —  
Monday to Saturday from 6 p.m.*



**PETER WEEKS  
REAL ESTATE**

AUCTIONEERS, STOCK & STATION,  
BUSINESS & REAL ESTATE AGENTS

- SPECIALIST IN REAL ESTATE DEVELOPMENT
- SALES OF HOMES, FARMLETS, FARMS AND BUSINESS IN THE TWEED AREA

66 MAIN ST., MURWILLUMBAH

**Telephone 72 2698**

After Hours 72 2163

**MURWILLUMBAH  
SERVICES CLUB  
LTD.**

Wollumbin St. (066) 72 1388

*Welcomes Bona Fide Visitors*

- ★ A 'la carte dining room
- ★ Bistro open for lunch and dinner
- ★ Market day, Wednesdays
- ★ Dancing and Entertainment Friday and Saturday

**MURWILLUMBAH  
MOTOR INN**

QUALITY ACCOMMODATION-ALL FACILITIES

**NO HIGHWAY NOISE**

**SOLAR HEATED POOL**



**SLEEP WITH A ZEBRA TONIGHT**

**17 BYANGUM RD., MURWILLUMBAH, 2484**

**PHONE (066) 72 2022 TELEX 66271**

**BOOK AT ANY ZEBRA MOTOR INN**







## WYNNUM'S PREMIER SPORTS STORE

### PETER GLENN'S

Complete Range of All Sporting  
Goods, including:

- Cricket Gear
- Underwater and Fishing Gear
- Squash, Tennis Racquets
- Softball Gloves and Bats
- Vigoro Supplies
- Large Cycle Showroom

Also a Good Range of HANDCRAFTS and  
HOBBIES

108 BAY TERRACE  
WYNNUM CENTRAL  
Ph. 396 1594 for inquiries

## Swiss Watch Expert

JIM MCCARTHY

SEIKO & TISSOT  
WATCHES

Wynnum Agents for  
Wedgwood  
Stuart Crystal  
Orrefors Crystal  
Selangor Pewter  
Corningware

### MANUFACTURING JEWELLERS

FACTORY & WORKSHOP

YOUR LOCAL  
HOURGLASS JEWELLER

63 EDITH STREET  
WYNNUM CENTRAL  
Phone 396 2454

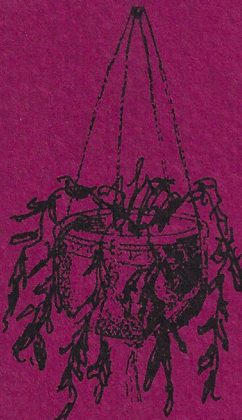

## THE GREENERY

100 FLORENCE STREET  
(opposite Wynnum Central School)

We specialise in...

- INDOOR PLANTS AND INTERIOR DECOR
- WE HAVE WYNNUM'S BEST SELECTION OF HEALTHY SEEDLINGS
- INDOOR PLANTERS, POTS, STANDS, ETC.
- FREE ADVICE WITH YOUR GARDEN PROBLEMS

PHONE 396 5348