

SAVOYARDS

MUSICAL COMEDY SOCIETY

By Courtesy of **CHAPPELL & CO**

PRESENT

The Gipsy

Baron

AN OPERETTA by
JOHANN STRAUSS

WYNNUM

May 27th, June 2nd, 3rd, 9th, 10th, 1972.

BEAUDESERT

June 17th, 1972.

NAMBOUR

June 24th, 1972.

STORMLINE

LOUVRE WINDOWS

THE
SUPERIOR DESIGN
IN NATURAL
VENTILATION

Here are just some reasons
why Stormline Louvres are
superior to other brands . . .



DOUBLE
WEATHER BEADING



COMBINED LOCKING
& OPERATING HANDLE



DOUBLE SPRING CLIP



GREATER BLADE ARC

for FLATS

OFFICES

HOUSES

FACTORIES

SCHOOLS

SHOPS

Manufactured by —
CHRIS. TURNER & SCOTT
PTY. LTD., COORPAROO

Sales Division —
GUTHRIE & CO. (AUST.)
PTY. LTD. PHONE 31 1958

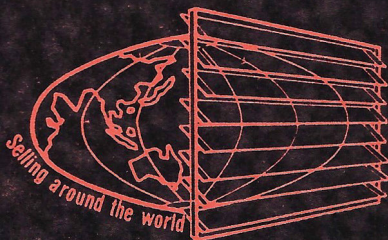

SAVOYARDS MUSICAL COMEDY SOCIETY

Patrons	Sir WALTER COOPER Mr. L. KEOGH, M.H.R. Mr. TED HARRIS, M.L.A. Alderman ERIC SHAW Mrs. V. E. LEWIS
Director	Mr. J. B. FOLEY
President	Mr. W. G. WRIGHT
Vice-President	Mrs. M. WALSH
Secretary	Mrs. NESS WRIGHT
Assistant Secretary	Mrs. VAL JONES
Treasurer	Mr. JIM HARRISON
Committee	Mrs. ADA GROENHART, Miss JOHANNA GROENHART, Mrs. MARGARET SCOTT, Messrs. IAN BURKHEAD, PAUL CLAUSSEN, STAN SHEWARD
Public Relations	Mrs. BETTY HILL
Life Member	Mr. A. G. NUTTALL

CREDITS

Producer	MARGARET GIBBS
Musical Director	GEORGE DANIELS
Ballet Choreography	JEANETTE ANTONINI
Chorus Choreography	MARGARET GIBBS and JEANETTE ANTONINI
Pianists	THEA GRAY and ESMÉ GRAY
Set Design	JIM FOLEY
Scene Painting	JESS JEFFRIES
Lighting	Keith and ALLAN NUTLEY
Spotlight	GEOFF FOLEY
Stage Manager	JIM FOLEY
Stage Mechanist	GEOFF ARNELL
Stage Set Manufacture	THE CAST THEMSELVES
Wardrobe Mistress	OLWYN FOLEY
New Costume Design	OLWYN FOLEY and ISOBELLE TOMKINS
Props	BERYL HORTON
Publicity Editor	ANNETTE BROWN
Programme	MARIE WALSH, JIM and DAVID FOLEY
Programme Cover Design	NEIL HENZELL
Prompt	BETTY HILL
House Management	MARY ROBERTS, HELEN and HOUGHTON AULD
Publicity (Nambour)	JEAN and LES BROWNING

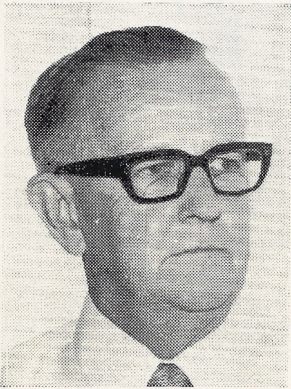

Society Director, Mr. J. B. FOLEY, who has successfully guided the Savoyards since the inception of the Society in 1961. Jim has played in every production (22 in all) apart from designing the stage sets and looking to the 101 details which crop up continually. Plays "Kareska" in "The Gipsy Baron"—invariably lands "heavy" roles



Savoyards President, Mr. W. G. WRIGHT. A regular performer in the Savoyards chorus line. His booming bass voice is the backbone of the male chorus. His popularity as a chairman is evident in that he has held this office for many years.



HD

HARDING DEAN PTY. LTD.

Real Estate Specialists

107 EDITH STREET, WYNNUM

Phone 96 1171 (3 lines)

When **BUYING** or **SELLING**

contact H.D. Himself for Expert Advice
and Service.

AB

& Sons Pty. Ltd.

ALBERT BUNNEY & SONS PTY. LTD.

TIMBER AND HARDWARE MERCHANTS

Ronald Street, Wynum Central. 4178

PHONE 96 1066 (4 lines)

No need for second thoughts . . .

Bunneys serve you best with all Building Materials.

TIMBER — Rough hardwood, flooring, chamfers, mouldings
and all builders' hardware.

SERVICE AND SATISFACTION GUARANTEED



ANNETTE BROWN as "Saffi", the gipsy princess, is a fine soprano and a convincing actress. Has played in numerous roles in Savoyards Productions. Noted among her performances were "Ado Annie" in "Oklahoma", and "Julie" in "Carousel". Also has performed in straight drama, and is an able producer of plays. Is thoroughly at home in any branch of the arts.

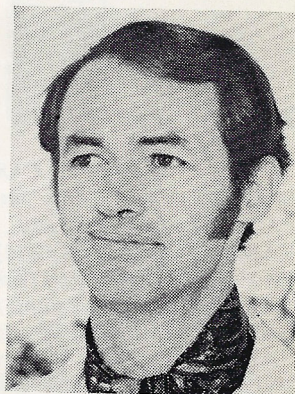

MIKE FINNERTY in the title role of the Gipsy Baron as "Barinkay". Mike plays his first leading male role for Savoyards, although no newcomer to our audiences. He has featured in strong supporting parts in previous productions. Mike's pleasing tenor voice is well suited to this role, and his acting is convincing.



LORRAINE FINNERTY plays the character "Arletta". Her pleasing personality has delighted audiences in numerous previous shows. One of her best performances being "Otteline" in "White Horse Inn". Lorraine is a regular in Savoyards Productions, and with husband Mike, travel many miles each week to attend rehearsals. They live at Alderly on the northside.



ALLAN JEFFRIES plays "Otto". Factotem of the Mayor "Zsupan". A different task for him, as so often he has been cast as the male lead. Allan's fine tenor voice has done much to make Savoyards a force to be recognised in the entertainment world. Is one of the originals of the company, and has played in every production but one since its foundation. Always in principal parts.



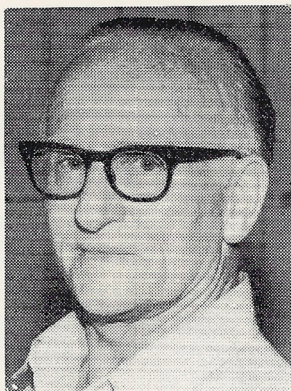

“THE GIPSY MAN”

Music by JOHANN STRAUSS

Musical Director :
GEORGE DANIELS

Conductor, Pianist, Arranger
A personality we all wish
we had.

CAST (in order of appearance)

MISHKA (Young Gipsy Man) Eddie Trueman
 PALI (Young Gipsy Man) John Cooper
 VANYA (Young Gipsy Girl) Kay Halford
 FRANZI (Young Gipsy Girl) Jan Kerr
 OTTO (Fastotum to Zsupan) Allan Jeffries
 ARLETTA (Zsupan's Daughter) Lorraine Finnerty
 KALMAN ZSUPAN (Mayor of Zrinyi) Greg Johnson
 MIRABELLA (Zsupan's Housekeeper) Isobelle Tomkins
 CZIPRA (Queen of Gipsy Tribe) Olwyn Foley
 SAFFI (The Gipsy Princess) Annette Brown
 COUNT KARESKA (Civil Commissioner) Jim Foley
 SANDOR BARINKAY (The Gipsy Baron) Mike Finnerty
 CAPTAIN OF THE HUSSARS Ian Burkhead
 GRAF PETER HOMONOY (Governor of Province) Ivan Brown
 CHILDREN Lyn Rabe, Josephine Reale and Kay Reed
 VIVANDIERS Jeanette Antonini, Val Cooper and Lesley Nutley
 HUSSARS Ian Burkhead (Captain), John Cooper (Pali), Arthur Hall,
 Sam McLearie, Ian Nutley and Eddie Trueman (Mishka)

LADIES OF THE ENSEMBLE

Jeanette Antonini, Helen Astill, Dalma Bugg, Michelle Burke, Val Cooper, Judee Day, Ada Groenhart, Johanna Groenhart, Rosemary Hall, Dorothy Hansen, Cleone Hooper, Gwenda Johnston, Val Jones, Hannah Jorna, Val Lloyd, Elizabeth Lynagh, Doris Nutley, Lesley Nutley, Joycelyn Ohl, Kaye Rabe, Laurima Rabe, Margaret Reale, Pamela Reed, Janet Scott, Margaret Scott, Rosina Smith, Marie Walsh and Ness Wright.

GENTLEMEN OF THE ENSEMBLE

Geoff Arnell, Ian Burkhead, Max Clark, Arthur Hall, Sam McLearie, Ian Nutley, George Reed, Alf Roberts, Stan Sheward and Gil Wright.

BALLET

Jeanette Antonini, Johanna Groenhart, Kay Rabe, Julie Severn, Narelle Woodward and G reg Stacey.

ORCHESTRA

1st Violins: Lyn Powell and Joyce Jessop; **2nd Violins:** Ailsa Anderson and Norma Smith; **Viola:** Mary Walsh; **Cello:** Douglas MacGregor; **Flute:** Denise Ballment; **Oboe:** Jeff Crellin; **Clarinet:** David Wetherall; **Tenor Saxophone:** John Smith; **Trumpet:** Ted Thomas; **Trombone:** Morrie Grail; **Tympani:** Peter Gartshore.

Y BARON”

NN STRAUSS

MARGARET GIBBS :
Savoyards talented Producer
has steered the Company
through many triumphs.
Never seems to run out of
ideas.



MUSICAL SYNOPSIS

ACT ONE :

Overture (Orchestra)

1. "Up In The Morning" MISHKA, PALI, VANYA, FRANZI and Chorus
2. "I Haven't Found The Right Man Yet" ARLETTA and Male Chorus
3. "Tact" ZSUPAN and Chorus
4. "Strange Are The Powers" SAFFI, CZIPRA and Chorus
5. "Birds In Their Little Nests"
ARLETTA, MIRABELLA, OTTO and ZSUPAN
6. "Danube River Of Dreams"
BARINKAY, OTTO, KARESKA, ZSUPAN and Chorus
7. "I've Lived A Sheltered Life" ARLETTA, BARINKAY and Ensemble
8. "These I Have Loved" SAFFI and BARINKAY
9. "See Who Stands Before You" CZIPRA, SAFFI and Chorus
10. FINALE ACT I — "Sweet Is Gipsy Life" Ensemble

ACT TWO :

11. "Hail, Midsummer Morn" SAFFI, CZIPRA, BARINKAY and Chorus
- 11a. Gipsy Ballet
12. "Money — Money — Money"
ARLETTA, MIRABELLA, OTTO, ZSUPAN and KARESKA
13. "The Treasure Waltz" Principals and Chorus
14. "Dare I Believe My Heart" SAFFI and BARINKAY
15. Recruiting Song HOMONOY and Chorus
16. "None But The Brave Deserve The Fair" Principals and Chorus
17. FINALE ACT II Ensemble

ACT THREE :

18. "When Vienna Sings"
SAFFI, ARLETTA, MIRABELLA and Girls Chorus
19. "How I Done It" ZSUPAN and Chorus
20. Reprise: "Birds In Their Little Nests"
ARLETTA, MIRABELLA, OTTO and ZSUPAN
21. "Marching Along" BARINKAY, HUSSARS and Ensemble
22. FINALE ACT III Ensemble

SYNOPSIS OF SCENES

ACT I: The Gates of Zsupan's Residence.
ACT II: The Grounds Of The Castle.
ACT III: A Stateroom in Vienna.
Period: The middle of the 18th century.

Wynnum Art Florist

Bridal bouquets and corsages designed especially for you! Cut flowers, floral tributes, presentation baskets.

Good stocks of planters, vases and jardineers, etc.

Wynnum Art Florist

72 FLORENCE STREET
WYNNUM CENTRAL

TELEPHONE
day and night 96 2704

FREE LOCAL DELIVERY

Winter Hair Styles

Qualified Staff of highly trained Hair Specialists gives you a styling that will be easy to manage.

20 chairs are being operated by a large staff, under the personal supervision of Mrs. Lee.

The best result is guaranteed! For Hair Fashions that are up-to-the-minute call in to—

ANITA BEAUTY SALON

BAY TERRACE
(next Benjamin's Pharmacy)
WYNNUM CENTRAL
Phone 96 2792

No Appointments Necessary.

SWISS WATCH EXPERT

(Jim McCarthy)

OMEGA AND
TISSOT WATCHES

Importers of fine quality
Diamonds

63 EDITH STREET,
WYNNUM CENTRAL

96 2454; α/hrs. 96 4615

F. FARLEY & SONS

PTY. LTD.

MITRE 10
HARDWARE STORE

Wynnum Paint and
Plumbing Centre
and
WALLPAPER SUPPLIERS

Colour Consultant
on the Staff

"Seagull" Outboards

120 BAY TERRACE.
PHONE 96 1006

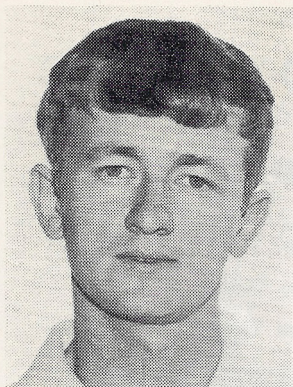

GREG JOHNSON plays "Zsupan", character comedian. This fine young actor has proven a very able "character". Savoyards patrons will remember him as "Marcel" in Offenbach's "La Vie Parisienne", some years back. Greg has been absent in the country for the last two years and is warmly welcomed back into Savoyards ranks for this very important part.



JEANETTE ANTONINI, choreographer and dancer in "The Gipsy Baron". Jeanette has performed as a dancer in previous productions and has delighted with her fine art and vivacious personality.



OLWYN FOLEY, plays "Czipra", the Gipsy Queen, wife of Director Jim Foley, Olwyn is a foundation member of the Society. She has featured in many principal roles and will be well remembered for her excellent portrayal of "Aunt Ella", in "Oklahoma", and "Parthy" in "Showboat". One of the truly hard workers in the company, she is our wardrobe mistress, an exacting task requiring many long hours.



ISOBELLE TOMKINS plays "Mirabella", house-keeper of "Zsupan". Isobelle, too, has played many principal parts in previous productions. Was "Meg Brockie" in "Brigadoon", the Duchess "Olga" in "The Dollar Princess", the Baroness in "La Vie Parisienne", when she alternated the role with Lorraine Finnerty. Isobelle can always be depended upon for a good sound performance, be it comedy or straight acting. She also designed the new ball gowns for this production.

You are Assured of
Friendly, Personalised
attention at

The Mall Pharmacy

Manly

(Morris Jones, Ph.C., M.P.S.)

PHONE 96 2577

SPEE-DEE Dry Cleaners

We take care of —
All Your Dry Cleaning

(Depots Throughout the Area)

FREE PICK-UP
AND DELIVERY

(Saturday Morning Cleaning)

**Cambridge Pde.
MANLY**

Phone 96 1856

THE HANDBAG SHOP

FOR
FASHION HANDBAGS
EVENING BAGS
CASUAL BAGS
GLOVES IN ALL COLOURS
UMBRELLAS
TRAVEL GOODS AND
GIFTS FOR ALL THE
FAMILY

For that Special Occasion
See :

The Handbag Shop

FIRST

DART'S BUILDING
59 Edith Street,
Wynnum.

PHONE 96 2783

*"The object is not to win, but
to pace each other on the road
to excellence."*

SUPPORT

**The First Wynnum-Manly
Junior Eisteddfod**

Commencing 23/6/72 and
Continuing till 2/7/72

**MUSIC — DANCING —
SPEECH — DRAMA**

The President, Mr. Allan
Jeffries, recommends this
cultural activity for your
entertainment.

Watch "The Herald" for
Hall Locations.

LIST OF SUBSCRIBERS, 1971-72

Mrs. N. Ansell
 Mr. and Mrs. G. Arnell
 Miss H. Astill
 Mr. and Mrs. J. Astill
 Mr. and Mrs. R. H. Auld
 Mr. and Mrs. A. J. Ball
 Mr. and Mrs. J. W. Beech
 Mr. and Mrs. R. G. Beech
 Mr. and Mrs. N. Bishop
 Mrs. E. A. Boden
 Mr. and Mrs. J. M. Brinnand
 Albert Bunney and Sons Pty. Ltd.
 Mr. and Mrs. H. K. Burkhead
 Mr. I. K. Burkhead
 Mrs R. Byrne
 Mr. and Mrs. H. E. J. Castleton
 Mr. and Mrs. R. Cater
 Mr. and Mrs. R. Cerezos
 Mrs D. Clark
 Mr. and Mrs. T. L. Clacher
 Mrs. P. M. Claussen
 Mr. and Mrs. P. Claussen
 Dr. and Mrs. Clutterbuck
 Dr. Domville-Cook
 Mr. and Mrs. M. Coolican
 Mr. and Mrs. M. G. Cooper
 Mr. and Mrs. O. C. Corr
 Mrs. G. Cramp
 Mrs K. Crawford
 Mr. and Mrs. N. Daly
 Mr. J. Davies
 Mr. and Mrs. E. H. Day
 Mr. W. G. Dean
 Mr. and Mrs. S. Dickfos
 Mr. and Mrs. D. G. Dodd
 Mr. and Mrs. G. H. Dodd
 Mr. and Mrs. A. Dodds
 Mr. and Mrs. J. Dodds
 Mr. A. Duke
 Mr. and Mrs. J. M. Eustace
 Mr. and Mrs. W. Foreman
 Mr. and Mrs. N. Firman
 Mr. and Mrs. M. Girle
 Mr. and Mrs. M. Gough
 Mrs. T. Gray
 Mr. and Mrs. A. Hall
 Mr. and Mrs. W. Hams
 Mr. and Mrs. R. Hazzard
 Mr. and Mrs. A. Heaton
 Mrs. S. E. Hincliffe
 Dr. M. Hishon
 Mr. and Mrs. R. A. Johnson
 Mr. and Mrs. M. Jones
 Mr. and Mrs. R. O. Jones
 Mr. and Mrs. A. G. Joughin
 Mr. and Mrs. M. Katoff
 Mr. and Mrs. F. G. Lacey
 Mr. and Mrs. H. Lambert
 Mr. and Mrs. W. M. Lamond
 Peggy Lewis
 Mr. and Mrs. E. D. Long
 Mr. G. Long
 Mr. and Mrs. H. G. Lucas
 Mr. and Mrs. G. J. Lye
 Mr. and Mrs. J. C. Mackay
 Mr. and Mrs. MacKenzie
 Mrs. B. Marr
 Mr. and Mrs. G. Mason

Mr. E. J. Masterson
 Mr. and Mrs. R. Mewett
 Mr. and Mrs. K. L. Michael
 Capt. and Mrs. A. Moore
 Mr. and Mrs. F. Morgenstern
 Mr. and Mrs. E. McJannett
 Mr. and Mrs. K. McLaren
 Miss McMaster
 Mr. and Mrs. J. McMaster
 Miss J. McNulty
 Miss M. McNulty
 Mr. and Mrs. G. R. Neil
 N. and D. Neil
 Mr. and Mrs. R. G. Nutley
 Mr. K. Nuttal
 Mrs. M. M. O'Neill
 Dr. and Mrs. K. deV. O'Reilly
 Rev. and Mrs. Phillips
 Mr. N. Powell
 Mr. and Mrs. A. Raymond
 Mr. and Mrs. S. J. Reason
 Reedmans Drapery Pty. Ltd.
 Mrs. L. C. M. Reedinan
 Clive and Mark Reedman
 Mrs. H. Reid
 Mr. and Mrs. J. Robinson
 Mr. and Mrs. W. Roe
 Mrs. F. Ryan
 Mr. and Mrs. C. Sanderson
 Miss B Schmidt
 Mr. and Mrs. R. Schmidt
 Mr. and Mrs. E. C. Scott
 Mr. and Mrs. H. Senden
 Mr. and Mrs. R Sewell
 Mr. and Mrs. F. Soden
 Mr. and Mrs. V. Spann
 Mr. and Mrs. B. Stevens
 Mr. and Mrs. E. Stokes
 Mr. and Mrs. T. K. Swann
 Mr. and Mrs. C. J. Tabor
 Mr. K. Thelander
 Mr. and Mrs. K. Thomasson
 Mr. and Mrs. V. M. Trim
 Mr. and Mrs. T. Trinder
 Mr. E. T. Triplett
 Mr. and Mrs. Chris Turner
 Mr. and Mrs. J. A. Warren
 Mr. and Mrs. Watson
 Mr. and Mrs. L. A. Worrall
 Mrs. F. M. Wright
 Mrs. A. Youles
 Mr. and Mrs. D. Young
 Mr. and Mrs. W. G. Young
STUDENT SUBSCRIBERS:
 Master Neil Burkhead
 Wendy and Suzanne Clacher
 Paul and Stephen Coolican
 Miss Kathy Daly
 David and Catherine Davies
 Therese and Colin Firmin
 Jacquelin and Phillipa Hall
 Martin and Christopher Hall
 Anna and Margaret Joughin
 Miss Pamela Mackay
 Ian MacKenzie
 Alec Raymond
 Jennifer and Douglas Reason
 Master Young

REEDMANS DRAPERY PTY. LTD.

66 EDITH STREET, WYNNUM — PHONE 96 3138 (2 lines)

AIR CONDITIONED FOR YOUR COMFORT

Congratulations and Best Wishes to —

The Savoyards Musical Comedy Society

On their Production of
"THE GIPSY BARON"

PLEDGE YOUR SUPPORT BY BECOMING A SUBSCRIBER

As you evidently appreciate our efforts in your district, may we invite you to become a regular patron of our productions by becoming a subscriber.

The advantages are, reduced admission charges and preferential bookings.

Subscription costs only \$4.00 per year which entitles you to two (2) seats at each of our two performances in each year. You actually save 30 cents per seat, which are pre-booked for you, and you assist us by your guarantee of support.

For full details contact the Director at 96 4705, the President 95 5579, the Treasurer 96 3645 or the Secretary 95 5579.

Please allow us to include your name in our next programmed list of subscribers.

all under the one roof

- BLINDS
- AWNINGS
- INSECT SCREENS & DOORS
- NACO SUNSASH LOUVRES & WINDOWS
- CANVAS GOODS

GEORGE LAKE & CO.

74 Tingal Rd., Wynnum

Drive-in Blind Centre

PH. 96 2161

