

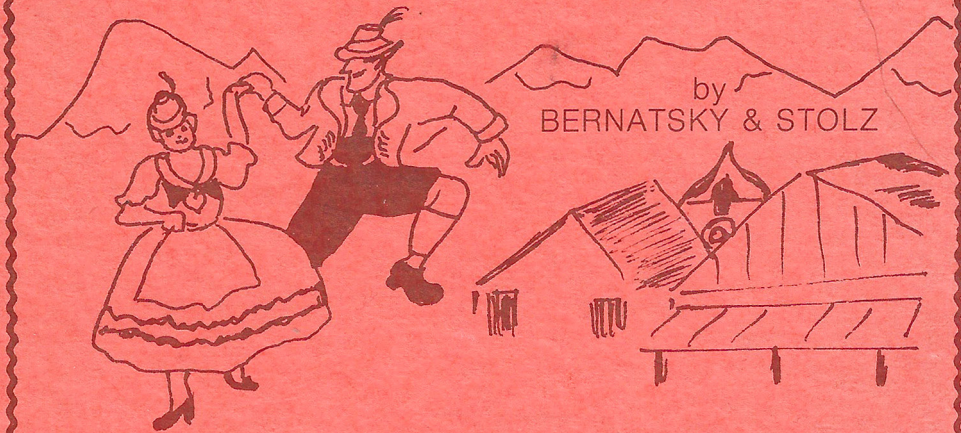

by Courtesy of DOMINIE

"The WHITE HORSE INN"



WYNNUM STATE HIGH SCHOOL
ASSEMBLY HALL
Fri. 25th, Sat. 26th May, Fri. 1st June
CAVENDISH ROAD HIGH SCHOOL
ASSEMBLY HALL
Sat. 2nd June
ASPLEY STATE HIGH SCHOOL
ASSEMBLY HALL
Sat. 9th June
CIVIC HALL MURWILLUMBAH
Sat. 23rd June
CIVIC HALL NAMBOUR
Sat. 30th June
1979.

STORMLINE

LOUVRE WINDOWS

THE
SUPERIOR DESIGN
IN NATURAL
VENTILATION

Here are just some reasons
why Stormline Louvres are
superior to other brands . . .



DOUBLE
WEATHER BEADING



COMBINED LOCKING
& OPERATING HANDLE



DOUBLE SPRING CLIP



GREATER BLADE ARC

for FLATS

OFFICES

HOUSES

FACTORIES

SCHOOLS

SHOPS

Manufactured by:
CHRIS TURNER & SCOTT
PTY. LTD., COORPAROO

Sales Division:

STORMLINE AUST.
Telephone 397 3144

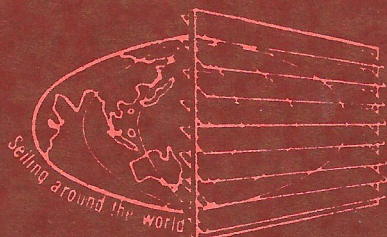

SAVOYARDS MUSICAL COMEDY SOCIETY

Patrons	Lady COOPER Mr. D. JULL, M.H.R. Mr. W. LAMOND Mrs. V. E. LEWIS M.B.E.
Director	Mr. G. WRIGHT
President	Mrs. M. SCOTT
Vice-President	Mrs. M. WALSH
Secretary	Mrs. Y. BARNES
Treasurer	Miss R. EREAUT, B. Comm.
Assistant Secretary/Treasurer	Miss S. EREAUT
Life Members	Mr. A. G. NUTTAL, Mr. and Mrs. J. B. FOLEY Mrs. M. WALSH, Mrs. T. GRAY, Mr. A. JEFFRIES, Mr. G. ARNELL
Committee	Mesdames ADA GROENHART, BETTY HILL, VAL JONES Messrs. TONY BARNES, REX DONALDSON, RON JAMES
Public Relations	KAYE NUTLEY, MARGARET SMITH

CREDITS

Producer	ADA GROENHART
Musical Director	TREVOR FENLON
Chorus Mistress	ROSEMARY HALL
Choreography	(Chorus) ADA GROENHART (Dancers) LESTER FORD, BRONWYN RAYMOND, ROSEMARY EREAUT
Pianists	THEA GRAY, DAVID FOLEY
Stage Manager	RON JAMES
Set Design and Painting	KLASS DE JONG
Lighting	ALLAN NUTLEY, KEITH KELLEY, MARTIN HALL
Stage Carpentry and Set Building	MAX FRITZ, TED GREEN, BOB McKIBBIN, TREVOR SHEPHERD
Wardrobe Mistress and Costume Designer	CORAL READSHAW
Wardrobe Assistants	KAYE NUTLEY, DERRYL SWITZER
Make-Up and Wigs	KAYE NUTLEY
Props	LYNN GODDARD, LIZ PIPER
Publicity	PETER and DIANA SIDNEY
Programme	ISOBELLE TOMKINS, MARIE WALSH
House Management	DORIS NUTLEY
Prompt	BETTY HILL
Publicity (Nambour)	JEAN and LES BROWNING
Publicity (Murwillumbah)	NORD HOLSTON

ACKNOWLEDGEMENTS

CHRIS TURNER AND SCOTT
 REG NUTLEY (photography)
 HELEN AND HOUGHTON AULD (box plans)
 BISHOP'S PHARMACY (box plans)
 DORIS NUTLEY, front of House Staff
 Subscribers, Patrons and Advertisers. BIRDCAGE BY "JASMINE CANE"
 any visible microphones for taping only, NOT amplification

McDONALD'S MANLY HOTEL

Cambridge Parade, Manly

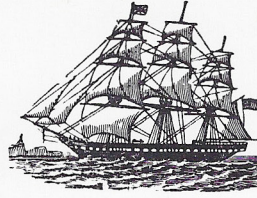

Enjoy the distinctive atmosphere and full a'la carte cuisine of our "SEA AND STEER", a Restaurant Manly can be truly proud of.

COME — EAT AND DRINK WITH US.
OPEN 6 DAYS A WEEK, AT YOUR SERVICE
LOOKING FORWARD TO SEEING YOU

Phone 396 2178

STEWART McDONALD
PROPRIETOR

LASTING SATISFACTION

WHEN YOU COME UNDER OUR . . .

COLOUR TV SERVICE

TOP TECHNICIANS, SPEEDY EFFICIENT SERVICE
REASONABLE RATES



EVERY BONUS FEATURE WHEN YOU BUY
QUALITY TELEVISION FROM US!

BEFORE DELIVERY: 20 vital points checked and adjusted.

AFTER DELIVERY: A competent technician does the final tune-up and convergence, resulting in perfect colour reproduction.

MANLY RADIO

Sole Address: 67 CAMBRIDGE PARADE, MANLY

Phones 396 1552 and 396 1333

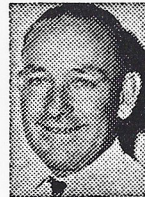

R. F. Schmidt,
A.M.I.R.E.E.



ROSEMARY HALL as "JOSEPHA". Fresh from the triumph of her first major character role, as "Mme Dubonnet" in "The Boyfriend" the lovely and multi-talented Rosemary returns to lead soprano work as the spirited "Joseph" proprietress of the "White Horse Inn".

MAX JOHNSON as "LEOPOLD". An experienced T.V. and club performer as well as leading man of many a musical, Max's warm, rich baritone, and flair for characterisation make him ideal as the romantically inclined head waiter who finally wins Joseph's heart.

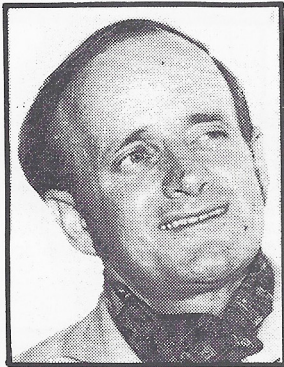
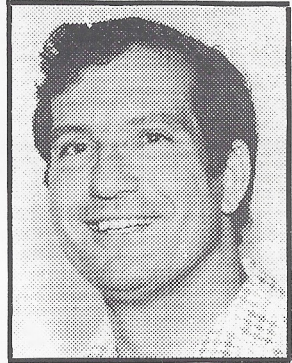

ALLAN JEFFRIES as "SUTTON". Allan is well known both for his exciting musical comedy characterisations such as "Billy Bigelow" in "Carousel", "Ravenal" in "Showboat", "Ralph Rackstraw" in "H.M.S. Pinafore", and for his outstanding successes as a tenor in prestige singing competitions. He is also a gifted teacher who is constantly adding to his formal qualifications.

JOHANNA TOIA as "OTTOLINE". Its back to sweet young heroine roles for Jo, who enjoys the occasional "break out" such as her recent triumph as "Maisie" in "The Boyfriend" where she was able to display her flair for comedy, and dancing ability. Her true soprano voice shows to advantage in this part.





KAY HALFORD as "GRETEL". Versatile Kay, warm and wonderful as "Nellie" in "South Pacific", man-mad and magnificent as "Meg" in "Brigadoon" is now sweet and simple (and how!) as "Gretel". Kay also has a magnificent rich singing voice which is getting better all the time.

ALEC RAYMOND as "SIGISMUND". A very experienced actor, Alec is an asset to any show, and a great person to work with as he excels in "team work". He impressed as "Jeff" in "Brigadoon", where he gave a deeper side to a comedy character. As "Sigismund" his flair for comic characterisation and very pleasant voice will show to advantage.

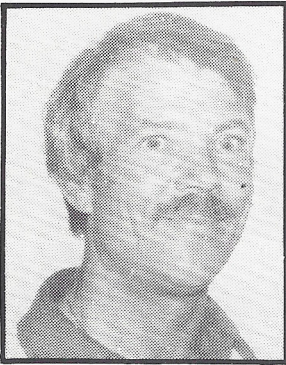
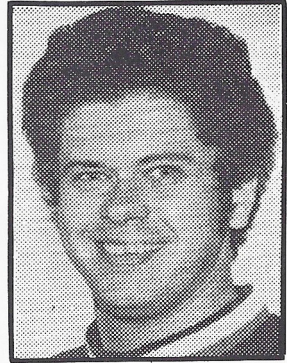

PETER JOHNSON as "GRINKLE". Respected locally as an actor of many parts, Peter came into "Brigadoon" at short notice to help in an emergency and has stayed, to the delight of the Company. He was splendid as wise old "Mr. Murdoch" in "Brigadoon", a riot as the middle aged roue "Lord Brockhurst" in "The Boyfriend", now he shines as a crotchety Yorkshire underwear manufacturer who hates the "White Horse Inn".

CAROLE MCKINNEY as "KATHI". A valuable member of the high soprano line, Carole has often had solo singing spots. In her first real principal role she has some very difficult singing, which sets the scene of the play as she "yodels" among the high notes to give that alpine atmosphere.



The Story

Josepha Vogelhuber, owner of the White Horse Inn, has had to sack five head waiters for making advances to her since the death of her husband. Leopold, the present incumbent, is madly in love with the lovely widow, who has eyes only for English solicitor Valentine Sutton, a regular visitor to the Inn.

When John Ebenezer Grinkle, underwear manufacturer, of Oldham arrives with his daughter Ottoline, she and Sutton fall in love, a potentially explosive situation, as Sutton is the solicitor of Grinkle's bitter rival, Sigismund Smith. Leopold, desperate at Josepha's threat to sack him because of his importunities, encourages the romance. Sutton meanwhile, suggests to Grinkle a merger with Smith, based on marrying him to Ottoline. On this basis he obtains Grinkle's permission to arrange Ottoline's engagement — but to whom? Sigismund meanwhile falls in love with Gretel, daughter of Professor Hinzl.

Emperor Franz Joseph arrives to open the shooting season and stay at the White Horse Inn, just as Leopold has been sacked by an irate Josepha for making advances to her. He is quickly reinstated to look after the Emperor during his stay. The Emperor is greeted with great love and loyalty, and Leopold flounders with his welcome speech, and, seeing Josepha with Sutton, loses his head completely and has to be removed from the scene.

The kindly and understanding Emperor learns the story. He writes some verses in her Birthday Book, which have the effect of explaining Leopold's behaviour, and pave the way for him to win her love.

Sutton's ruse to win Ottoline's hand succeeds — he announces her engagement — to himself! Josepha realises that he does not love her and that her future happiness lies with Leopold. Sigismund wins Gretel, and all is serene at the White Horse Inn.

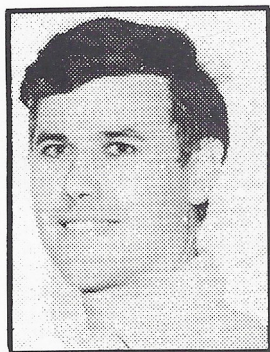

JOHN RAE as "LEOPOLD". (9th June). John's dark good looks and exciting voice and general all round potential so impressed the casting committee that they decided to give him the chance to learn as an understudy — with a performance if he lived up to his promising audition. He did!

INTRODUCING . . .

PHILIP HOGG as "KARL". Captain of Wynnum North High School, Philip was "discovered" by Savoyards' Issy Tomkins while in Grade 10. She starred him in her 1978 Senior Drama production, which led to a role in a Harlequin play, and eventually to this — his first musical. Philip is Lions Youth of the Year.

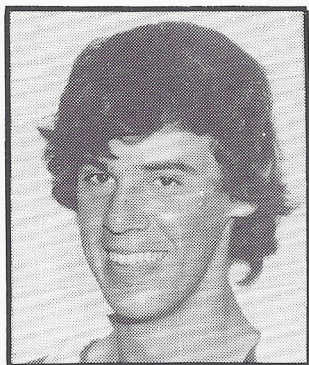

"THE



ADA GROENHART
Singer, actress, producer, Ada belongs to one of Holland's leading musical and theatrical families. She brings a sure touch to the production, as she does to all her work.

Producer



ROSEMARY HALL.
An accomplished musician and very experienced choral conductor, Rosemary has drilled the chorus musically for this production.

Chorus Mistress

CAST (in order of appearance)

KATHI (the postwoman)	CAROLE McKINNEY
KARL (piccolo waiter at the White Horse Inn)	PHILIP HOGG
A FORESTER	MAX FRITZ
ZENI a goatherd	LYN RABE
A COURIER	DAVID FITZGERALD
LEOPOLD (Head Waiter at the White Horse Inn)	MAX JOHNSON
JOSEPHA VOGELHUBER (owner of the White horse Inn)	ROSEMARY HALL
STEAMER CAPTAIN	NORM HARRISON
BRIDEGROOM	PETER HANLEY
BRIDE	SUSETTE EREAUT
JOHN EBENEZER GRINKLE (a manufacturer)	PETER JOHNSON
OTTOLINE (his daughter)	JOHANNA TOIA
VALENTINE SUTTON (a solicitor)	ALLAN JEFFRIES
SIGISMUND SMITH (another manufacturer)	ALEC RAYMOND
PROFESSOR HINZEL (a Professor)	ARTHUR HALL
GRETEL (his daughter)	KAY HALFORD
THE MAYOR	TED GREEN
THE MAYOR'S LADY SECRETARY	NESS WRIGHT
THE EMPEROR	DAVID FITZGERALD
KETTERL (his servant)	RON JAMES
LANDLORD of the Traveller's Rest	TREVOR SHEPHERD

LADIES OF THE ENSEMBLE

Betty Asher, Lil Cronshaw, Angela Fone, Susan Goodwin, Phyl Griffin, Lesley Hampshire, Ella Hawkins, Val Jones, Jan Nixon, Coralie Petersen, Laurima Rabe, Coral Readshaw, Shirley Schmidt, Margaret Scott, Janet Scott, Linda Smith, Rosina Smith, Lynda Stewart, Pauline Stewart, Josie Van Dyck, Sandra West, Susan Willingham, Ness Wright.

GENTLEMEN OF THE ENSEMBLE

Max Clarke, John Browning, Andrew Digby, Max Fritz, Ted Green, Norm Harrison, Neil Henzell, Ray McCallum, Bob McKibbin, Tom Mulden, John Rae, Trevor Shepherd, Gil Wright.

DANCERS

Rosemary Ereaut, Marie Kelly, Julie Kierney, Colleen McDermott, Lynn Rabe, Bronwyn Raymond, Lester Ford.

WHITE HORSE INN''

by BERNATZKY & STOLZ

TREVOR FENLON.

Trevor, who qualified as Leuit. Bandmaster at HMAS Cereberus, has been Bandmaster of the RANVR Band for 12 yrs. He teaches brass, woodwind and percussion at six schools, and also trains school concert bands. He performs on the piano, organ and trombone.



Musical Director

MUSICAL NUMBERS

ACT I	No. 1	Introduction	Kathi, Quartet and Chorus
	No. 1a	Reprise	Zenzi
	No. 2	Entrance of tourists	Leopold and Chorus
	No. 3	It Would Be Wonderful Indeed	Josepha, Leopold and Girls
	No. 4	Arrival of Guests	Chorus
	No. 5	The White Horse Inn	Sutton, Josepha, Chorus and Dancers
	No. 6	Happy Cows	Dairymaids and Dancers
	No. 7	Your Eyes	Sutton, Ottoline, Chorus and Dancers
	No. 8	Finale Act I	Leopold and Chorus

ACT II	No. 9	Entr'acte and Open Chorus	Josepha, Leopold and Market Women
	No. 10	Goodbye	Leopold and Men
	No. 11	You Too	Sutton, Ottoline and Dancers
	No. 12	In Salzkammergut	Josepha, Grinkle, Chorus and Dancers
	No. 13	Sigismund	Sigismund, Chorus and Dancers
	No. 13a	Dance	Sigismund and Gretel
	No. 14	Ballet...In Salzkammergut	Sutton, Grinkle, Kathi, Chorus and Dancers
	No. 15	Fairies	Sigismund and Gretel
	No. 16	Finale Act II	Leopold, Josepha, Sutton and Chorus

ACT III	No. 17	Entr'acte and Serende	Chorus
	No. 18	Recitation	Emperor
	No. 18a	Reprise	Sutton, Ottoline and Josepha
	No. 18b	Dance	Dancers
	No. 19	My Song of Love	Ottoline, Sutton, Chorus and Dancers
	No. 19b	Reprise	Gretel and Sigismund
	No. 20	Finale Act III	Ensemble

ORCHESTRA

Violins: 1st — Bruce Davidson, Margaret Stuart; **2nd.** Norma Smith. **Viola:** Mary Walsh. **Cello:** Doug McGregor. **Double Bass:** Gundiga Karicks. **Flute:** Ivan Fisher. **Clarinets:** Kathy Shackleton, Brian Johnston. **Trombone:** Maurie Grail. **Trumpet:** Craig Davidson. **Percussion:** Ted Colles. **Piano:** Thea Gray, David Foley. **Conductor:** Trevor Fenlon.

SPEE-DEE

**Dry Cleaners
to Savoyards**

**We Take Care of
All Your Dry Cleaning**

(Depots throughout the Area)

**FREE PICK-UP
AND DELIVERY**

**Cambridge Pde.
MANLY**

Phone 396 1856

*Swiss
Watch Expert*

(JIM McCARTHY)

**SEIKO & TISSOT
WATCHES**

Wynnum Agents for :

Wedgwood

Stuart Crystal

Orrefors Crystal

Selangor Pewter

Corningware

MANUFACTURING

JEWELLERS

FACTORY and WORKSHOP

YOUR LOCAL

HOURLASS JEWELLER

63 EDITH STREET

WYNNUM CENTRAL

Phone 396 2454

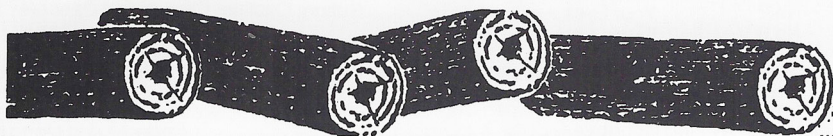

USE AUSTRALIAN TIMBERS

supplied by

**Albert Bunney & Sons
PTY. LTD.**

RONALD STREET, WYNNUM CENTRAL

Phone 396 1066

FOR

HOME BUILDING

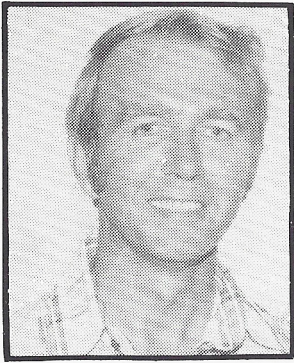

DAVID FITZGERALD
as "THE EMPEROR"



LYN RABE
as "ZENZI"



ARTHUR HALL
as "PROFESSOR HINZEL"



TED GREEN
as "MAYOR"

A TRIBUTE: Unfortunately, due to ill health, this may be the last show in which Savoyards' "Grand Lady" will appear. Marie Walsh was a foundation member of the society, and the only one to have appeared in every single show. A loyal and tireless worker, Marie has been Vice-President since 1967. She has personally sold all the programme advertising space since such space was first sold in 1963. Marie was made a Life Member in recognition of her services in 1975.

IN MEMORIAM: It is with great sadness that we note the passing of Geoff Arnel. Geoff, a violinist and clarinetist, played in the orchestra in the very early days. He was lured on stage to play "Bogdanovitch" in "The Merry Widow" and although he briefly returned to the orchestra, the stage bug had bitten him and he sang in the chorus and played cameo roles in most productions until recently. He was Stage Carpenter for many many years, President from 1963-1968 and was granted Life Membership in 1977. VALE, Geoff.

OUR NEXT PRODUCTION

will be a warm, witty and wonderful Latin American romp

“VIVA MEXICO!”

Book and Lyrics by Phil Park Music Arranged by Ronald Hanmer
Featuring such popular melodies as

“Ay, Ay, Ay”, “La Cucaracha”. “Mexican Hat Dance”

DON'T MISS IT! OCT.-NOV. 1979



WHY NOT BECOME A SAVOYARD?

Have you ever felt that you'd like to be part of the action? Why not "have a go"? We always welcome new members, ladies and gentlemen. Fill in this slip and hand it to one of the House Staff.

NAME

ADDRESS PHONE

VOICE RANGE

INTERESTED IN

PRINCIPAL ROLES

CHORUS WORK

DANCING

WARDROBE BACKSTAGE

Or phone 396 1320 (Kaye Nutley) 396 1219 (Margaret Smith).
You will be notified at commencement of rehearsals.

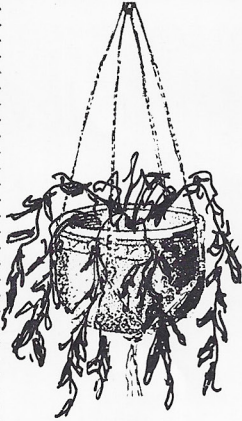

THE GREENERY

100 FLORENCE STREET
(opposite Wynnum Central School).

We specialise in —

- INDOOR PLANTS AND INTERIOR DECOR
- WE HAVE WYNNUM'S BEST SELECTION OF HEALTHY SEEDLINGS
- INDOOR PLANTERS, POTS, STANDS, Etc.
- FREE ADVICE WITH YOUR GARDEN PROBLEMS

PHONE 396 5348

Shop in AIR-CONDITIONED Comfort at

Reedmans Drapery Pty. Ltd.

- HABERDASHERY — MANCHESTER
- McCALLS & BUTTERICK PAPER PATTERNS
- HOSIERY — KNITTING YARNS
- BOYS & GIRLS SCHOOLWEAR
- DRESS & FURNISHING FABRICS

66 Edith Street, Wynnum Central.

Phone 396 3138

DANCERS WORLD & WONDER BAR LINGERIE

(S. PEARCE & T. FINK)

Tu-Tus
Trimmings
Leotards
Night Wear
Jiffies
Lingerie

and All Ballet Wear
**59 FLORENCE STREET
WYNNUM CENTRAL**

THE HANDBAG SHOP

Apart from HANDBAGS and an enormous range of TRAVEL GOODS, we Specialise in

**Australian and Queensland
SOUVENIRS.**

**59 EDITH STREET,
WYNNUM
PHONE 396 2783.**

Winter Hair Styles

Qualified Staff of highly trained Hair Specialists gives you a Styling that will be easy to manage. **20 chairs are being operated by a large staff, under the personal supervision of Mrs. Lee.**

The best result is guaranteed! For Hair Fashions that are up-to-the-minute, call in to ---

ANITA BEAUTY SALON

BAY TERRACE
(Next Benjamin's Pharmacy)
WYNNUM CENTRAL.
Phone 396 2792

No Appointments Necessary.

MANLY PHARMACY

(Keith Thornton, Rob Mewett and
Adrian Tobin)

**53 CAMBRIDGE PDE.
MANLY**

Next to P.O.

For all

- Rates & Electricity Payments
- Prescriptions
- Health Shoes
- Health Foods
- Helena Rubenstein
- Yardley

PHONE 396 1814

CHRISTIAN LITERATURE CRUSADE

LIFE... BE IN IT!

- Books ● Bibles ● Music
- Records ● Cassettes
- Bible Study ● Fiction
- S.S. Materials
- Devotional
- Stationery

**SHOP C.L.C.
167 FLORENCE STREET
WYNNUM CENTRAL
PHONE 396 7391**

STRAND SHOES

for

TOP GRADE
AUSTRALIAN BRANDS
and
IMPORTED FASHION
FOOTWEAR.

**CNR. BAY TERRACE and
FLORENCE STREET,
WYNNUM CENTRAL.**

CHRISTO'S PET SHOP

72 FLORENCE STREET,
WYNNUM CENTRAL.

PUPPIES, BIRDS,
GUINEA PIGS.

GREAT VARIETY GOLD
AND TROPICAL FISH.

Fish Tanks and All Pet
Accessories.

PAINTER & DECORATOR



PETER RUTLEDGE

WE SPECIALISE IN
EXTERIOR, INTERIOR
and
ROOF PAINTING.

RING NOW
396 7060

WYNNUM'S PREMIER SPORTS STORE

PETER GLENN'S

Complete Range of All Sporting
Goods — including :

- Cricket Gear
- Underwater and Fishing
Gear
- Squash, Tennis Racquets
- Softball Gloves and Bats
- Vigoro Supplies
- Large Cycle Showroom

Also a Good Range of
HANDCRAFTS and HOBBIES

108 BAY TERRACE
WYNNUM CENTRAL

Ph. 396 1594 for inquiries

SINGER SEWING and KNITTING CENTRE

Shop 2

FLORENCE STREET,
WYNNUM

(Pearsons Corner)

Complete range of
SEWING AND KNITTING
MACHINES

Repairs to all makes. Pick up and
delivery free.

KNITTING COTTON & WOOL
for Hand Knitters and Machine.
Sewing lessons — special rates for pen-
sioners

PHONE 396 6250



PREMIER BLINDS

LEADERS IN SHUTTER BLINDS

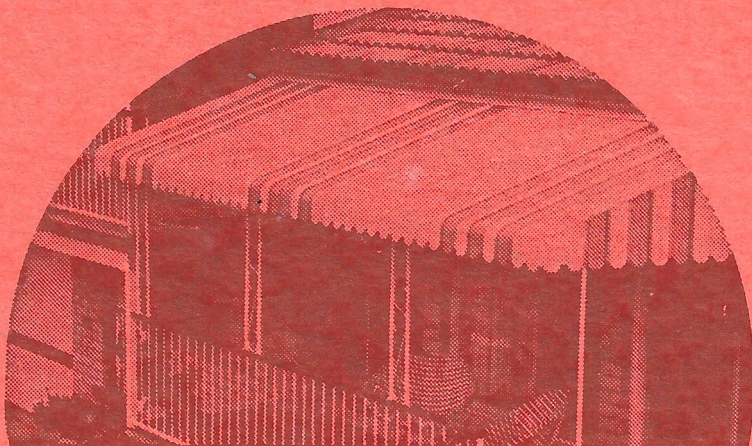

QUALITY ALUMINIUM AWNINGS

Arrange for a Measure and
Quote in your own home

from —

GEORGE LAKE & CO.

74 Tingal Rd., Wynnum
Drive-in Blind Centre

PHONE 396 2161

